RAD

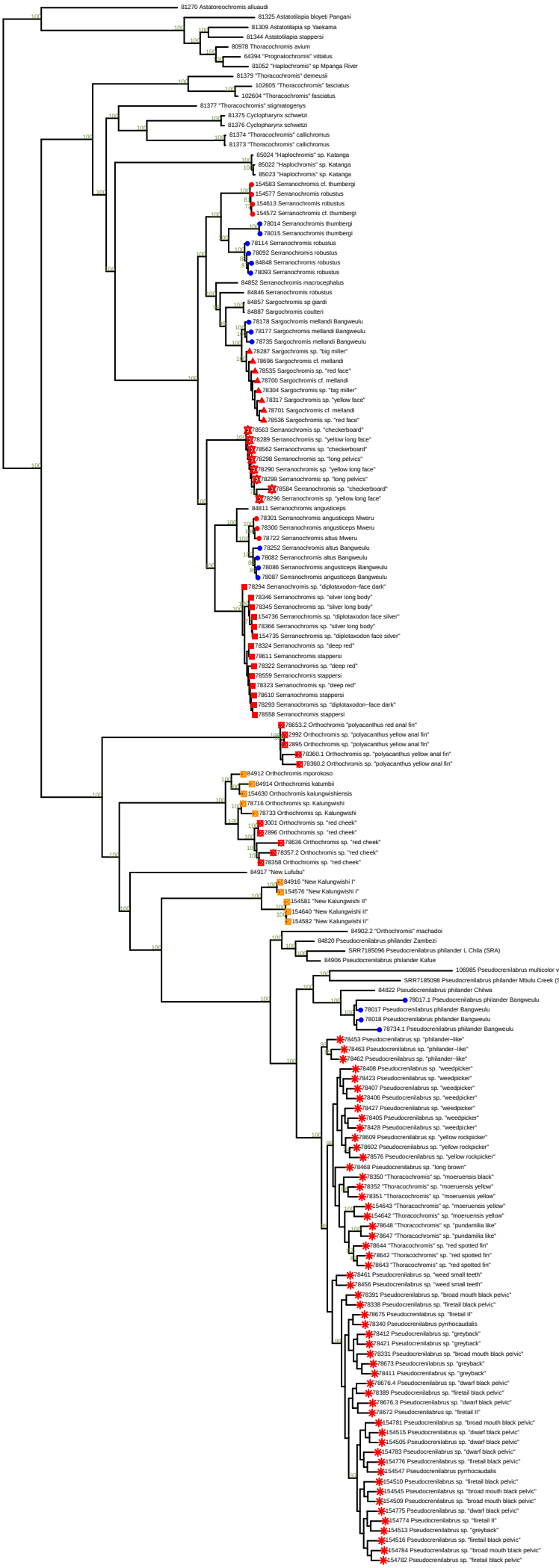
81270 Astatoreochromis alluaudi
81325 Astatotilapia bloyeti Pangani
81309 Astatotilapia sp Yaekama
81344 Astatotilapia stappersi
80978 Thoracochromis avium
64394 "Prognatochromis" vittatus
81052 "Haplochromis" sp Mpanga River
81379 "Thoracochromis" demeusii
102605 "Thoracochromis" fasciatus
102604 "Thoracochromis" fasciatus
81377 "Thoracochromis" stigmatogenys
81375 Cyclopharynx schwetzi
81376 Cyclopharynx schwetzi
81374 "Thoracochromis" callichromus
81373 "Thoracochromis" callichromus
85024 "Haplochromis" sp. Katanga
85022 "Haplochromis" sp. Katanga
85023 "Haplochromis" sp. Katanga
154583 Serranochromis cf. thumbergi
154577 Serranochromis robustus
154613 Serranochromis robustus
154572 Serranochromis cf. thumbergi
78014 Serranochromis thumbergi
78015 Serranochromis thumbergi
78114 Serranochromis robustus
78092 Serranochromis robustus
84848 Serranochromis robustus
78093 Serranochromis robustus
84852 Serranochromis macrocephalus
84846 Serranochromis robustus
84857 Sargochromis sp giardi
84887 Sargochromis couteri
78178 Sargochromis mellandi Bangweulu
78177 Sargochromis mellandi Bangweulu
78735 Sargochromis mellandi Bangweulu
78287 Sargochromis sp. "big miller"
78696 Sargochromis cf. mellandi
78535 Sargochromis sp. "red face"
78700 Sargochromis cf. mellandi
78304 Sargochromis sp. "big miller"
78317 Sargochromis sp. "yellow face"
78701 Sargochromis cf. mellandi
78536 Sargochromis sp. "red face"
78563 Serranochromis sp. "checkerboard"
78289 Serranochromis sp. "yellow long face"
78562 Serranochromis sp. "checkerboard"
78298 Serranochromis sp. "long pelvics"
78290 Serranochromis sp. "yellow long face"
78299 Serranochromis sp. "long pelvics"
78584 Serranochromis sp. "checkerboard"
78296 Serranochromis sp. "yellow long face"
84811 Serranochromis angusticeps
78301 Serranochromis angusticeps Mweru
78300 Serranochromis angusticeps Mweru
78722 Serranochromis altus Mweru
78252 Serranochromis altus Bangweulu
78082 Serranochromis altus Bangweulu
78086 Serranochromis angusticeps Bangweulu
78087 Serranochromis angusticeps Bangweulu
78294 Serranochromis sp. "diplotaxodon–face dark"
78346 Serranochromis sp. "silver long body"
78345 Serranochromis sp. "silver long body"
154736 Serranochromis sp. "diplotaxodon face silver"
78366 Serranochromis sp. "silver long body"
154735 Serranochromis sp. "diplotaxodon face silver"
78324 Serranochromis sp. "deep red"
78611 Serranochromis stappersi
78322 Serranochromis sp. "deep red"
78559 Serranochromis stappersi
78323 Serranochromis sp. "deep red"
78610 Serranochromis stappersi
78293 Serranochromis sp. "diplotaxodon–face dark"
78558 Serranochromis stappersi
78653.2 Orthochromis "polyacanthus red anal fin"
82992 Orthochromis sp. "polyacanthus yellow anal fin"
82895 Orthochromis sp. "polyacanthus yellow anal fin"
78360.1 Orthochromis sp. "polyacanthus yellow anal fin"
78360.2 Orthochromis sp. "polyacanthus yellow anal fin"
84912 Orthochromis mporokoso
84914 Orthochromis katumbii
154630 Orthochromis kalungwishiensis
78716 Orthochromis sp. Kalungwishi
78733 Orthochromis sp. Kalungwishi
83001 Orthochromis sp. "red cheek"
82896 Orthochromis sp. "red cheek"
78636 Orthochromis sp. "red cheek"
78357.2 Orthochromis sp. "red cheek"
78358 Orthochromis sp. "red cheek"
84917 "New Lufubu"
84916 "New Kalungwishi I"
154576 "New Kalungwishi I"
154581 "New Kalungwishi II"
154640 "New Kalungwishi II"
154582 "New Kalungwishi II"
84902.2 "Orthochromis" machadoi
84820 Pseudocrenilabrus philander Zambezi
SRR7185096 Pseudocrenilabrus philander L Chila (SRA)
84906 Pseudocrenilabrus philander Kafue
106985 Pseudocrenilabrus multicolor victoria
SRR7185098 Pseudocrenilabrus philander Mbulu Creek (SRA)
84822 Pseudocrenilabrus philander Chilwa
78017.1 Pseudocrenilabrus philander Bangweulu
78017 Pseudocrenilabrus philander Bangweulu
78018 Pseudocrenilabrus philander Bangweulu
78734.1 Pseudocrenilabrus philander Bangweulu
78453 Pseudocrenilabrus sp. "philander–like"
78463 Pseudocrenilabrus sp. "philander–like"
78462 Pseudocrenilabrus sp. "philander–like"
78408 Pseudocrenilabrus sp. "weedpicker"
78423 Pseudocrenilabrus sp. "weedpicker"
78407 Pseudocrenilabrus sp. "weedpicker"
78406 Pseudocrenilabrus sp. "weedpicker"
78427 Pseudocrenilabrus sp. "weedpicker"
78405 Pseudocrenilabrus sp. "weedpicker"
78428 Pseudocrenilabrus sp. "weedpicker"
78609 Pseudocrenilabrus sp. "yellow rockpicker"
78602 Pseudocrenilabrus sp. "yellow rockpicker"
78576 Pseudocrenilabrus sp. "yellow rockpicker"
78468 Pseudocrenilabrus sp. "long brown"
78350 "Thoracochromis" sp. "moeruensis black"
78352 "Thoracochromis" sp. "moeruensis yellow"
78351 "Thoracochromis" sp. "moeruensis yellow"
154643 "Thoracochromis" sp. "moeruensis yellow"
154642 "Thoracochromis" sp. "moeruensis yellow"
78648 "Thoracochromis" sp. "pundamilia like"
78647 "Thoracochromis" sp. "pundamilia like"
78644 "Thoracochromis" sp. "red spotted fin"
78642 "Thoracochromis" sp. "red spotted fin"
78643 "Thoracochromis" sp. "red spotted fin"
78461 Pseudocrenilabrus sp. "weed small teeth"
78456 Pseudocrenilabrus sp. "weed small teeth"
78391 Pseudocrenilabrus sp. "broad mouth black pelvic"
78338 Pseudocrenilabrus sp. "firetail black pelvic"
78675 Pseudocrenilabrus sp. "firetail II"
78340 Pseudocrenilabrus pyrrhocaudalis
78412 Pseudocrenilabrus sp. "greyback"
78421 Pseudocrenilabrus sp. "greyback"
78331 Pseudocrenilabrus sp. "broad mouth black pelvic"
78673 Pseudocrenilabrus sp. "greyback"
78411 Pseudocrenilabrus sp. "greyback"
78676.4 Pseudocrenilabrus sp. "dwarf black pelvic"
78389 Pseudocrenilabrus sp. "firetail black pelvic"
78676.3 Pseudocrenilabrus sp. "dwarf black pelvic"
78672 Pseudocrenilabrus sp. "firetail II"
154781 Pseudocrenilabrus sp. "broad mouth black pelvic"
154515 Pseudocrenilabrus sp. "dwarf black pelvic"
154505 Pseudocrenilabrus sp. "dwarf black pelvic"
154783 Pseudocrenilabrus sp. "dwarf black pelvic"
154776 Pseudocrenilabrus sp. "firetail black pelvic"
154547 Pseudocrenilabrus pyrrhocaudalis
154510 Pseudocrenilabrus sp. "firetail black pelvic"
154545 Pseudocrenilabrus sp. "broad mouth black pelvic"
154509 Pseudocrenilabrus sp. "broad mouth black pelvic"
154775 Pseudocrenilabrus sp. "dwarf black pelvic"
154774 Pseudocrenilabrus sp. "firetail II"
154513 Pseudocrenilabrus sp. "greyback"
154516 Pseudocrenilabrus sp. "firetail black pelvic"
154784 Pseudocrenilabrus sp. "broad mouth black pelvic"
154782 Pseudocrenilabrus sp. "firetail black pelvic"

mtDNA

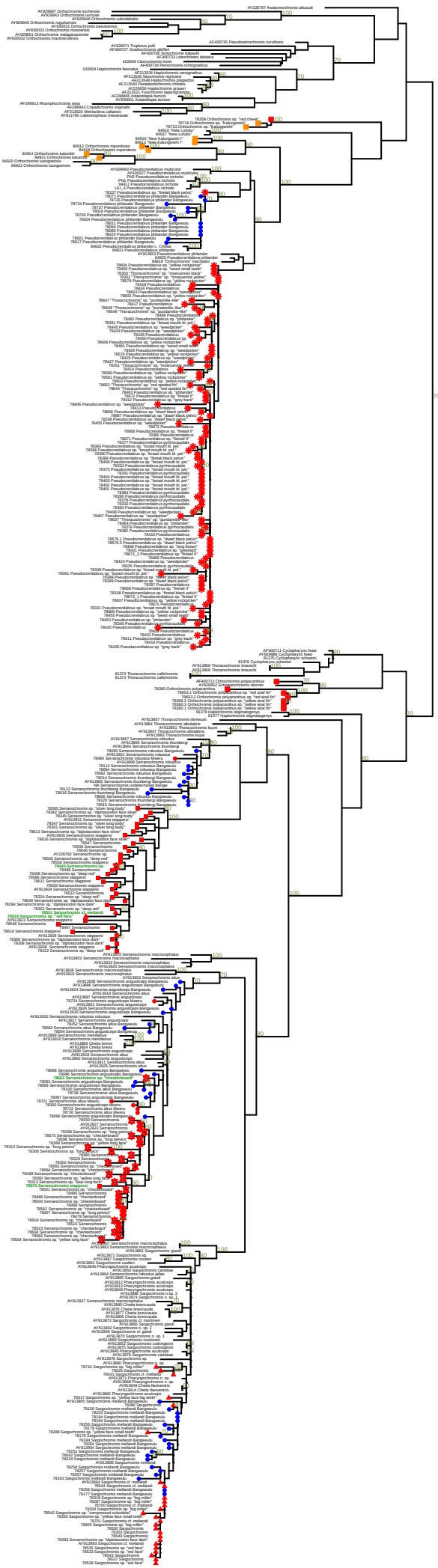
AY236787 Astatoreochromis alluaudi
AF400735 Pseudosimochromis curvifrons
AF400734 Petrochromis orthognathus
AF298913 Rhamphochromis esox
AF298943 Copadichromis virginalis
AF213620 Metriaclima callainos
AY911790 Labeotropheus trewavasae
78358 Orthochromis sp. "red cheek"
78716 Orthochromis sp. "Kalungwishi"
78733 Orthochromis sp. "Kalungwishi"
84917 "New Lufubu"
84916 "New Kalungwishi I"
84912 Orthochromis mporokoso
84914 Orthochromis katumbii
84920 Orthochromis kungwensis
84922 Orthochromis lungwensis
AY926993 Pseudocrenilabrus multicolor
AY911811 Pseudocrenilabrus philander
PN2 Pseudocrenilabrus nicholsi
AY911 Pseudocrenilabrus nicholsi
U11_4 Pseudocrenilabrus nicholsi
78332 Pseudocrenilabrus sp. "broad black pelvic"
78271 Pseudocrenilabrus philander Bangweulu
78735 Pseudocrenilabrus philander Bangweulu
78734 Pseudocrenilabrus philander Bangweulu
78722 Pseudocrenilabrus philander Bangweulu
78018 Pseudocrenilabrus philander Bangweulu
78735 Pseudocrenilabrus philander Bangweulu
78024 Pseudocrenilabrus philander Bangweulu
78084 Pseudocrenilabrus philander Bangweulu
78084 Pseudocrenilabrus philander Bangweulu
78085 Pseudocrenilabrus philander Bangweulu
78021 Pseudocrenilabrus philander Bangweulu
78017 Pseudocrenilabrus philander Bangweulu
84822 Pseudocrenilabrus philander
84821 Pseudocrenilabrus philander
AY913853 Pseudocrenilabrus philander
84820 Pseudocrenilabrus philander
84819 "Orthochromis" machadoi
78604 Pseudocrenilabrus sp. "weed small teeth"
78458 Pseudocrenilabrus sp. "weed small teeth"
78350 "Thoracochromis" sp. "moeruensis black"
78574 Pseudocrenilabrus sp. "yellow rockpicker"
78418 Pseudocrenilabrus
78423 Pseudocrenilabrus sp. "weedpicker"
78605 Pseudocrenilabrus sp. "yellow rockpicker"
78647 "Thoracochromis" sp. "pundamilia–like"
78417 Pseudocrenilabrus
78648 "Thoracochromis" sp. "pundamilia–like"
78646 "Thoracochromis" sp. "pundamilia–like"
78466 Pseudocrenilabrus
78482 Pseudocrenilabrus sp. "red spotted fin"
78391 Pseudocrenilabrus sp. "broad mouth black pelvic"
78445 Pseudocrenilabrus sp. "weedpicker"
78429 Pseudocrenilabrus sp. "weedpicker"
78425 Pseudocrenilabrus
78606 Pseudocrenilabrus sp. "yellow rockpicker"
78661 Pseudocrenilabrus sp. "weed small teeth"
78576 Pseudocrenilabrus sp. "yellow rockpicker"
78424 Pseudocrenilabrus sp. "yellow rockpicker"
78425 Pseudocrenilabrus sp. "weedpicker"
78427 Pseudocrenilabrus sp. "weedpicker"
78521 "Thoracochromis" sp. "moeruensis"
78414 Pseudocrenilabrus
78580 Pseudocrenilabrus sp. "yellow rockpicker"
78581 Pseudocrenilabrus sp. "yellow rockpicker"
78582 Pseudocrenilabrus sp. "yellow rockpicker"
78652 "Thoracochromis" sp. "red spotted fin"
78644 "Thoracochromis" sp. "red spotted fin"
78572 Pseudocrenilabrus sp. "firetail I"
78412 Pseudocrenilabrus sp. "grey back"
78406 Pseudocrenilabrus sp. "weedpicker"
78413 Pseudocrenilabrus
78666 Pseudocrenilabrus sp. "firetail II"
78667 Pseudocrenilabrus sp. "dwarf black pelvic"
78336 Pseudocrenilabrus sp. "dwarf black pelvic"
78405 Pseudocrenilabrus sp. "weedpicker"
78573 Pseudocrenilabrus
78668 Pseudocrenilabrus sp. "firetail II"
78671 Pseudocrenilabrus sp. "firetail II"
78671 Pseudocrenilabrus sp. "firetail II"
78777 Pseudocrenilabrus pyrrhocaudalis
78393 Pseudocrenilabrus sp. "broad mouth lit. pel."
78394 Pseudocrenilabrus sp. "broad mouth lit. pel."
78390 Pseudocrenilabrus sp. "broad mouth lit. pel."
78389 Pseudocrenilabrus sp. "firetail black pelvic"
78400 Pseudocrenilabrus sp. "broad mouth lit. pel."
78401 Pseudocrenilabrus sp. "broad mouth lit. pel."
78375 Pseudocrenilabrus sp. "broad mouth lit. pel."
78341 Pseudocrenilabrus pyrrhocaudalis
78404 Pseudocrenilabrus sp. "broad mouth lit. pel."
78403 Pseudocrenilabrus sp. "broad mouth lit. pel."
78402 Pseudocrenilabrus sp. "broad mouth lit. pel."
78401 Pseudocrenilabrus sp. "broad mouth lit. pel."
78384 Pseudocrenilabrus pyrrhocaudalis
78383 Pseudocrenilabrus pyrrhocaudalis
78379 Pseudocrenilabrus pyrrhocaudalis
78332 Pseudocrenilabrus pyrrhocaudalis
78331 Pseudocrenilabrus pyrrhocaudalis
78408 Pseudocrenilabrus sp. "weedpicker"
78407 Pseudocrenilabrus sp. "weedpicker"
78521 "Thoracochromis" sp. "pundamilia"
78464 Pseudocrenilabrus sp. "philander"
78463 Pseudocrenilabrus sp. "philander"
78382 Pseudocrenilabrus pyrrhocaudalis
78410 Pseudocrenilabrus
78676.1 Pseudocrenilabrus sp. "dwarf black pelvic"
78676.2 Pseudocrenilabrus sp. "dwarf black pelvic"
78468 Pseudocrenilabrus sp. "long brown"
78672.1 Pseudocrenilabrus sp. "firetail II"
78672_1 Pseudocrenilabrus sp. "firetail II"
78607 Pseudocrenilabrus sp. "yellow rockpicker"
78675 Pseudocrenilabrus
78331 Pseudocrenilabrus sp. "broad mouth lit. pel."
78409 Pseudocrenilabrus sp. "weedpicker"
78455 Pseudocrenilabrus sp. "weed small teeth"
78453 Pseudocrenilabrus sp. "philander"
78340 Pseudocrenilabrus
78420 Pseudocrenilabrus sp. "weedpicker"
78422 Pseudocrenilabrus
78411 Pseudocrenilabrus sp. "grey back"
78673 Pseudocrenilabrus
78435 Pseudocrenilabrus sp. "grey back"
AF400711 Cyclopharynx fwae
AF400712 Cyclopharynx chewe
81375 Cyclopharynx schwetzi
81376 Cyclopharynx schwetzi
AY913856 Thoracochromis brauschi
AY913858 Thoracochromis brauschi
81374 Thoracochromis callichromus
81373 Thoracochromis callichromus
AF400712 Orthochromis polyacanthus
AF400711 Cyclopharynx stormi
78360 Orthochromis polyacanthus
78653.1 Orthochromis polyacanthus sp. "red anal fin"
78653.2 Orthochromis polyacanthus sp. "red anal fin"
78361.2 Orthochromis polyacanthus sp. "yellow anal fin"
78360.3 Orthochromis polyacanthus sp. "yellow anal fin"
78360.1 Orthochromis polyacanthus sp. "yellow anal fin"
81378 Haplochromis stigmatogenys
81377 Haplochromis stigmatogenys
AY913857 Thoracochromis demeusii
AY913884 Thoracochromis albolabris
AY913885 Thoracochromis albolabris buxei
AY913847 Thoracochromis albolabris
AY913883 Thoracochromis bopsi
AY913867 Serranochromis robustus
AY913868 Serranochromis thumbergi
AY913844 Serranochromis thumbergi
78095 Serranochromis robustus Bangweulu
AY913901 Serranochromis robustus
78484 Serranochromis robustus
AY913859 Serranochromis robustus
78114 Serranochromis robustus Bangweulu
78092 Serranochromis robustus Bangweulu
78092 Serranochromis robustus Bangweulu
78014 Serranochromis thumbergi Bangweulu
AY913900 Serranochromis thumbergi Bangweulu
NA Serranochromis undescribed species
78122 Serranochromis thumbergi
78016 Serranochromis thumbergi Bangweulu
78086 Serranochromis robustus Bangweulu
78087 Serranochromis robustus Bangweulu
78015 Serranochromis thumbergi Bangweulu
78365 Serranochromis sp. "silver long body"
78346 Serranochromis sp. "silver long body"
78345 Serranochromis sp. "silver long body"
AY913931 Serranochromis stappersi
78347 Serranochromis sp. "silver long body"
78361 Serranochromis sp. "silver long body"
78613 Serranochromis stappersi
AY913920 Serranochromis stappersi
78616 Serranochromis sp. "diplotaxodon face silver"
78615 Serranochromis stappersi
78558 Serranochromis
78545 Serranochromis
AY226792 Serranochromis sp.
78559 Serranochromis sp. "deep red"
78323 Serranochromis sp. "deep red"
78443 Serranochromis sp.
78498 Serranochromis
78496 Serranochromis stappersi
78558 Serranochromis stappersi
78611 Serranochromis stappersi
78610 Serranochromis stappersi
AY913934 Serranochromis stappersi
78522 Serranochromis
78324 Serranochromis sp. "deep red"
78547 Serranochromis sp. "diplotaxodon face silver"
78294 Serranochromis sp. "diplotaxodon face dark"
78323 Serranochromis sp. "deep red"
78531 Sargochromis cf. mellandi
78524 Sargochromis mellandi
AY913923 Serranochromis macrocephalus
78548 Serranochromis
78497 Serranochromis
78610 Serranochromis stappersi
AY913909 Serranochromis stappersi
78309 Serranochromis sp. "diplotaxodon face dark"
78308 Serranochromis sp. "diplotaxodon face dark"
AY913910 Serranochromis stappersi
78322 Serranochromis sp. "deep red"
AY913903 Serranochromis macrocephalus
AY913904 Serranochromis macrocephalus
AY913933 Serranochromis macrocephalus
AY913920 Serranochromis macrocephalus
AY913916 Serranochromis macrocephalus
AY913902 Serranochromis altus
AY913928 Serranochromis angusticeps Bangweulu
AY913896 Serranochromis angusticeps Bangweulu
AY913924 Serranochromis angusticeps Bangweulu
AY913919 Serranochromis altus
AY913897 Serranochromis angusticeps
78721 Serranochromis altus Mweru
AY913921 Serranochromis angusticeps
AY913926 Serranochromis angusticeps Bangweulu
AY913930 Serranochromis angusticeps Bangweulu
AY913922 Serranochromis robustus robustus
AY913905 Serranochromis altus
78252 Serranochromis altus Bangweulu
78082 Serranochromis altus Bangweulu
78086 Serranochromis altus Bangweulu
AY913880 Serranochromis mentalianus
AY913910 Serranochromis mentalianus
AY913864 Chetia brevis
AY913865 Chetia brevis
AY913866 Chetia brevis angusticeps
AY913918 Serranochromis altus
AY913862 Serranochromis angusticeps
78722 Serranochromis altus Mweru
AY913925 Serranochromis altus
78088 Serranochromis angusticeps Bangweulu
78087 Serranochromis angusticeps Bangweulu
78543 Serranochromis sp. "checkerboard"
78691 Serranochromis angusticeps Bangweulu
78689 Serranochromis angusticeps Bangweulu
78103 Serranochromis altus Bangweulu
78102 Serranochromis altus Bangweulu
78087 Serranochromis angusticeps Bangweulu
78721 Serranochromis altus Mweru
78300 Serranochromis altus Mweru
78722 Serranochromis altus Mweru
78726 Serranochromis altus Mweru
78690 Serranochromis angusticeps Bangweulu
78555 Serranochromis
AY913927 Serranochromis
AY913932 Serranochromis
78299 Serranochromis sp. "long pelvics"
78575 Serranochromis sp. "long pelvics"
78298 Serranochromis sp. "long pelvics"
78299 Serranochromis sp. "yellow long face"
78312 Serranochromis sp. "long pelvics"
78300 Serranochromis sp. "long pelvics"
78540 Serranochromis
78529 Serranochromis
78530 Serranochromis
78528 Serranochromis
78564 Serranochromis sp. "checkerboard"
78499 Serranochromis sp. "checkerboard"
78563 Serranochromis sp. "checkerboard"
78313 Serranochromis sp. "blue long face"
78570 Serranochromis stappersi
78501 Serranochromis
78485 Serranochromis
78488 Serranochromis sp. "checkerboard"
78500 Serranochromis sp. "checkerboard"
78489 Serranochromis
78562 Serranochromis sp. "checkerboard"
78307 Serranochromis sp. "long pelvics"
78479 Serranochromis
78504 Serranochromis sp. "checkerboard"
78524 Serranochromis
78523 Serranochromis sp. "checkerboard"
78658 Serranochromis sp. "checkerboard"
78542 Serranochromis sp. "checkerboard"
78554 Serranochromis sp. "yellow long face"
AY913867 Serranochromis macrocephalus
AY913863 Serranochromis macrocephalus
AY913911 Sargochromis giardi
AY913871 Sargochromis sp.
AY913887 Sargochromis couteri
AY913886 Sargochromis
AY913845 Pharyngochromis acuticeps
AY913850 Sargochromis carlottae
AY913894 Serranochromis robustus jallae
AY913893 Sargochromis giardi
AY913892 Pharyngochromis acuticeps
AY913913 Pharyngochromis acuticeps
AY913848 Pharyngochromis acuticeps
AY913874 Sargochromis n. sp. 1
AY913874 Sargochromis n. sp. 1
AY913937 Serranochromis macrocephalus
AY913895 Chetia brevicauda
AY913876 Chetia brevicauda
AY913877 Chetia brevicauda
AY913868 Chetia brevicauda
AY913873 Sargochromis cf. mortimeri
AY913872 Sargochromis cf. giardi
AY913892 Sargochromis n. sp. 2
AY913909 Sargochromis cf. giardi
AY913890 Sargochromis n. sp. 1
AY913882 Sargochromis mortimeri
AY913862 Sargochromis codringtonii
AY913875 Sargochromis codringtonii
AY913845 Pharyngochromis acuticeps
AY913878 Sargochromis mortimeri
AY913878 Sargochromis sp.
AY913880 Pharyngochromis n. sp.
78710 Sargochromis
78528 Sargochromis
78541 Sargochromis cf. mellandi
AY913881 Pharyngochromis
AY913869 Pharyngochromis n. sp.
AY913849 Chetia flaviventris
AY913914 Chetia flaviventris
AY913862 Pharyngochromis acuticeps
78517 Sargochromis mellandi Bangweulu
AY913905 Sargochromis mellandi Bangweulu
78286 Sargochromis
78150 Sargochromis mellandi Bangweulu
78252 Sargochromis mellandi Bangweulu
78194 Sargochromis mellandi Bangweulu
78194 Sargochromis mellandi Bangweulu
78192 Sargochromis mellandi Bangweulu
78193 Sargochromis mellandi Bangweulu
78288 Sargochromis sp. "yellow face small teeth"
78178 Sargochromis mellandi Bangweulu
78177 Sargochromis mellandi Bangweulu
78258 Sargochromis mellandi Bangweulu
AY913904 Sargochromis mellandi Bangweulu
78287 Sargochromis sp. "big miller"
78242 Sargochromis mellandi Bangweulu
78234 Sargochromis mellandi Bangweulu
AY913905 Sargochromis mellandi
78258 Sargochromis mellandi Bangweulu
78257 Sargochromis mellandi Bangweulu
78207 Sargochromis mellandi Bangweulu
78163 Sargochromis mellandi Bangweulu
AY913906 Sargochromis mellandi
78164 Sargochromis cf. mellandi
78256 Sargochromis mellandi Bangweulu
78177 Sargochromis mellandi Bangweulu
78139 Sargochromis sp. "big miller"
78138 Sargochromis sp. "big miller"
78700 Sargochromis cf. mellandi
78304 Sargochromis sp. "big miller"
78542 Sargochromis sp. "red face"
78320 Sargochromis sp. "yellow face small teeth"
78701 Sargochromis cf. mellandi
78305 Sargochromis sp. "big miller"
78535 Sargochromis
78303 Sargochromis
78540 Sargochromis
78293 Sargochromis sp. "diplotaxodon face dark"
AY913903 Sargochromis
78535 Sargochromis sp. "red face"
78533 Sargochromis sp. "red face"
78536 Sargochromis
78537 Sargochromis
78539 Sargochromis sp. "red face"