



SOFTWARE TOOL ARTICLE

REVISED A Bioconductor workflow for processing, evaluating, and interpreting expression proteomics data

[version 2; peer review: 4 approved, 1 approved with reservations]

Charlotte Hutchings¹, Charlotte S. Dawson¹, Thomas Krueger ², Kathryn S. Lilley¹, Lisa M. Breckels ¹¹Cambridge Centre for Proteomics, University of Cambridge, Cambridge, CB2 1QR, UK²Department of Biochemistry, University of Cambridge, Cambridge, CB2 1QR, UK

v2 First published: 24 Oct 2023, 12:1402
<https://doi.org/10.12688/f1000research.139116.1>
 Latest published: 25 Sep 2024, 12:1402
<https://doi.org/10.12688/f1000research.139116.2>

Abstract**Background**

Expression proteomics involves the global evaluation of protein abundances within a system. In turn, differential expression analysis can be used to investigate changes in protein abundance upon perturbation to such a system.

Methods

Here, we provide a workflow for the processing, analysis and interpretation of quantitative mass spectrometry-based expression proteomics data. This workflow utilises open-source R software packages from the Bioconductor project and guides users end-to-end and step-by-step through every stage of the analyses. As a use-case we generated expression proteomics data from HEK293 cells with and without a treatment. Of note, the experiment included cellular proteins labelled using tandem mass tag (TMT) technology and secreted proteins quantified using label-free quantitation (LFQ).

Results

The workflow explains the software infrastructure before focusing on data import, pre-processing and quality control. This is done individually for TMT and LFQ datasets. The application of statistical differential expression analysis is demonstrated, followed by interpretation via gene ontology enrichment analysis.

Open Peer Review**Approval Status**

	1	2	3	4	5
version 2 (revision) 25 Sep 2024					
version 1 24 Oct 2023					

- Diogo Borges Lima** , Leibniz -
Forschungsinstitut für Molekulare
Pharmakologie, Berlin, Germany
- Marie Locard-Paulet** , Institut de
Pharmacologie et de Biologie Structurale
(IPBS), Toulouse, France
Université Toulouse III - Paul Sabatier (UT3),
Toulouse, France
- Amit Kumar Yadav** , Translational Health
Science and Technology Institute (THSTI),
Faridabad, India
- Giai Gianetto Quentin** , University Paris
Cité, Paris, France
- Julian Bender** , Wuerzburg University,
Würzburg, Germany

Conclusions

A comprehensive workflow for the processing, analysis and interpretation of expression proteomics is presented. The workflow is a valuable resource for the proteomics community and specifically beginners who are at least familiar with R who wish to understand and make data-driven decisions with regards to their analyses.

Any reports and responses or comments on the article can be found at the end of the article.

Keywords

Bioconductor, QFeatures, proteomics, shotgun proteomics, bottom-up proteomics, differential expression, mass spectrometry, quality control, data processing, limma



This article is included in the **Bioconductor** gateway.

Corresponding author: Lisa M. Breckels (lms79@cam.ac.uk)

Author roles: **Hutchings C:** Conceptualization, Data Curation, Formal Analysis, Investigation, Methodology, Project Administration, Software, Visualization, Writing – Original Draft Preparation, Writing – Review & Editing; **Dawson CS:** Software, Writing – Review & Editing; **Krueger T:** Methodology, Supervision, Writing – Review & Editing; **Lilley KS:** Funding Acquisition, Supervision, Writing – Review & Editing; **Breckels LM:** Conceptualization, Methodology, Supervision, Writing – Review & Editing

Competing interests: No competing interests were disclosed.

Grant information: C. H. is funded through a BBSRC CASE award with AstraZeneca (BB/W509929/1). C. S. D. is funded by a Herchel Smith Research Studentship at the University of Cambridge, United Kingdom. T. K. is funded by a Gordon and Betty Moore Foundation Grant (#7872). K. S. L. is funded by Wellcome Trust (110071/Z/15/Z) and European Union Horizon 2020 program INFRAIA project EPIC-XS (project no.: 823839). L. M. B. is funded by European Union Horizon 2020 program INFRAIA project EPIC-XS (project no.: 823839). The funders had no role in study design, data collection and analysis, decision to publish, or preparation of the manuscript. *The funders had no role in study design, data collection and analysis, decision to publish, or preparation of the manuscript.*

Copyright: © 2024 Hutchings C *et al.* This is an open access article distributed under the terms of the [Creative Commons Attribution License](#), which permits unrestricted use, distribution, and reproduction in any medium, provided the original work is properly cited.

How to cite this article: Hutchings C, Dawson CS, Krueger T *et al.* **A Bioconductor workflow for processing, evaluating, and interpreting expression proteomics data [version 2; peer review: 4 approved, 1 approved with reservations]** F1000Research 2024, 12:1402 <https://doi.org/10.12688/f1000research.139116.2>

First published: 24 Oct 2023, 12:1402 <https://doi.org/10.12688/f1000research.139116.1>

REVISED Amendments from Version 1

In response to software updates in the QFeatures R package in Bioconductor (April 2024) we have updated the code in this workflow for compatibility with QFeatures >= v1.14.0, specifically code relating to data import and the downstream plotting of the data.

Following suggestions from the reviewers and to help users make the most out of this workflow, we have provided information on how to adapt the workflow from Proteome Discoverer files to those generated by MaxQuant, a free and accessible search software. This information is provided in a new section in the Appendix located in the associated Github repository (https://github.com/CambridgeCentreForProteomics/f1000_expression_proteomics/). We have added a few sentences in the manuscript to further discuss the expectation of missing values in quantitative proteomics data. We have also simplified the section on normalisation to enhance readability for users. Lastly, for completeness, we have added a short section "Controlling the false discovery rate".

Any further responses from the reviewers can be found at the end of the article

Introduction

Proteins are responsible for carrying out a multitude of biological tasks, implementing cellular functionality and determining phenotype. Mass spectrometry (MS)-based expression proteomics allows protein abundance to be quantified and compared between samples. In turn, differential protein abundance can be used to explore how biological systems respond to a perturbation. Many research groups have applied such methodologies to understand mechanisms of disease, elucidate cellular responses to external stimuli, and discover diagnostic biomarkers (see Refs. 1–3 for recent examples). As the potential of proteomics continues to be realised, there is a clear need for resources demonstrating how to deal with expression proteomics data in a robust and standardised manner.

The data generated during an expression proteomics experiment are complex, and unfortunately there is no one-size-fits-all method for the processing and analysis of such data. The reason for this is two-fold. Firstly, there are a wide range of experimental methods that can be used to generate expression proteomics data. Researchers can analyze full-length proteins (top-down proteomics) or complete an enzymatic digestion and analyze the resulting peptides. This proteolytic digestion can be either partial (middle-down proteomics) or complete (bottom-up proteomics). The latter approach is most commonly used as peptides have a more favourable ionization capacity, predictable fragmentation patterns, and can be separated via reversed phase liquid chromatography, ultimately making them more compatible with MS.⁴ Within bottom-up proteomics, the relative quantitation of peptides can be determined using one of two approaches: (1) label-free or (2) label-based quantitation. Moreover, the latter can be implemented with a number of different peptide labelling chemistries, for example, using tandem mass tag (TMT), stable-isotope labelling by amino acids in cell culture (SILAC), isobaric tags for relative and absolute quantitation (iTRAQ), among others.⁵ MS analysis can also be used in either data-dependent or data-independent acquisition (DDA or DIA) mode.^{6,7} Although all of these experimental methods typically result in a similar output, a matrix of quantitative values, the data are different and must be treated as such. Secondly, data processing is dependent upon the experimental goal and biological question being asked.

Here, we provide a step-by-step workflow for processing, analysing and interpreting expression proteomics data derived from a bottom-up experiment using DDA and either LFQ or TMT label-based peptide quantitation. We outline how to process the data starting from a peptide spectrum match (PSM)- or peptide-level `.txt` file. Such files are the outputs of most major third-party search software (e.g., Proteome Discoverer, MaxQuant, FragPipe). As an example, we use output files generated by Proteome Discoverer. Nonetheless, the key processing steps remain the same for files generated using alternative third party software and this workflow provides a framework for and discussion of such common steps. We begin with data import and then guide users through the stages of data processing including data cleaning, quality control filtering, management of missing values, imputation, and aggregation to protein-level. Finally, we finish with how to discover differentially abundant proteins and carry out biological interpretation of the resulting data. The latter will be achieved through the application of gene ontology (GO) enrichment analysis. Hence, users can expect to generate lists of proteins that are significantly up- or downregulated in their system of interest, as well as the GO terms that are significantly over-represented in these proteins.

Using the R statistical programming environment⁸ we make use of several state-of-the-art packages from the open-source, open-development Bioconductor project⁹ to analyze use-case expression proteomics datasets¹⁰ from both LFQ and label-based technologies.

Package installation

In this workflow we make use of open-source software from the **R Bioconductor**⁹ project. The **Bioconductor initiative** provides R software packages dedicated to the processing of high-throughput complex biological data. Packages are

open-source, well-documented and benefit from an active community of developers. We recommend users to download the RStudio integrated development environment (IDE) which provides a graphical interface to R programming language.

Detailed instructions for the installation of Bioconductor packages are documented on the [Bioconductor Installation](#) page. The main packages required for this workflow are installed using the code below.

```
if (!require("BiocManager", quietly = TRUE)) {
  install.packages("BiocManager")
}

BiocManager::install(c("QFeatures",
                      "ggplot2",
                      "stringr",
                      "corrplot",
                      "Biostrings",
                      "limma",
                      "impute",
                      "dplyr",
                      "tibble",
                      "org.Hs.eg.db",
                      "clusterProfiler",
                      "enrichplot"))
```

After installation, each package must be loaded before it can be used in the R session. This is achieved via the `library` function. For example, to load the `QFeatures` package one would type `library("QFeatures")` after installation. Here we load all packages included in this workflow.

```
library("QFeatures")
library("ggplot2")
library("stringr")
library("dplyr")
library("tibble")
library("corrplot")
library("Biostrings")
library("limma")
library("org.Hs.eg.db")
library("clusterProfiler")
library("enrichplot")
```

Methods

The use-case: exploring changes in protein abundance in HEK293 cells upon perturbation

As a use-case, we analyze two quantitative proteomics datasets derived from a single experiment. The aim of the experiment was to reveal the differential abundance of proteins in HEK293 cells upon a particular treatment, the exact details of which are anonymised for the purpose of this workflow. An outline of the experimental method is provided in [Figure 1](#).

Briefly, HEK293 cells were either (i) left untreated, or (ii) provided with the treatment of interest. These two conditions are referred to as ‘control’ and ‘treated’, respectively. Each condition was evaluated in triplicate. At 96-hours post-treatment, samples were collected and separated into cell pellet and supernatant fractions containing cellular and secreted proteins, respectively. Both fractions were denatured, alkylated and digested to peptides using trypsin.

The supernatant fractions were de-salted and analysed over a two-hour gradient in an Orbitrap Fusion™ Lumos™ Tribrid™ mass spectrometer coupled to an UltiMate™ 3000 HPLC system (Thermo Fisher Scientific). LFQ was achieved at the MS1 level based on signal intensities. Cell pellet fractions were labelled using TMT technology before being pooled and subjected to high pH reversed-phase peptide fractionation giving a total of 8 fractions. As before, each

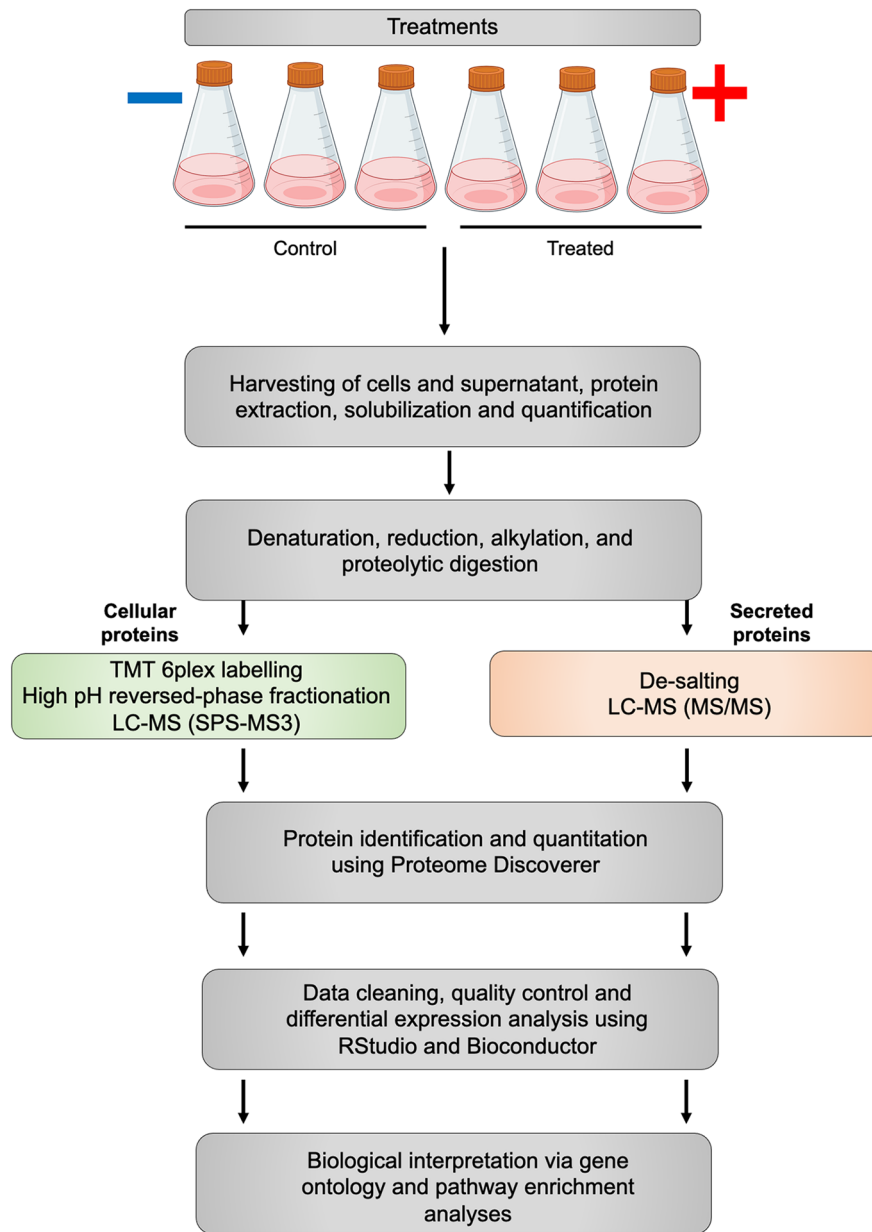

Figure 1. A schematic summary of the experimental protocol used to generate the use-case data.

fraction was analysed over a two-hour gradient in an Orbitrap Fusion™ Lumos™ Tribrid™ mass spectrometer coupled to an UltiMate™ 3000 HPLC system (Thermo Fisher Scientific). To improve the accuracy of the quantitation of TMT-labelled peptides, synchronous precursor selection (SPS)-MS3 data acquisition was employed.^{11,12} Of note, TMT labelling of cellular proteins was achieved using a single TMT6plex. Hence, this workflow will not include guidance on multi-batch TMT effects or the use of internal reference scaling. For more information about the use of multiple TMTplexes users are directed to Refs. 13, 14

The cell pellet and supernatant datasets were handled independently and we take advantage of this to discuss the processing of TMT-labelled and LFQ proteomics data. In both cases, the raw MS data were processed using Proteome Discoverer v2.5 (Thermo Fisher Scientific). As a result, this workflow uses the specific columns and files output by Proteome Discoverer. Nevertheless, most third-party software output similar data structures and this workflow can be adapted. As an example, information on how to adapt this workflow for data processed by MaxQuant is provided in the appendix, which is available at <https://zenodo.org/records/13753944>.¹⁰ While the focus in the workflow presented below

is differential protein expression analysis, the data processing and quality control steps described here are applicable to any TMT or LFQ proteomics dataset. Importantly, however, the experimental aim will influence data-guided decisions and the considerations discussed here likely differ from those of spatial proteomics, for example.

Downloading the data

The files required for this workflow can be found deposited to the ProteomeXchange Consortium via the PRIDE^{15,16} partner repository with the dataset identifier PXD041794, Zenodo at <https://zenodo.org/records/13753944> and at the Github repository https://github.com/CambridgeCentreForProteomics/f1000_expression_proteomics/. Users are advised to download these files into their current working directory. In R the `setwd` function can be used to specify a working directory, or if using RStudio one can use the Session -> Set Working Directory menu.

The infrastructure: QFeatures and SummarizedExperiments

To be able to conveniently track each step of this workflow, users should make use of the Quantitative features for mass spectrometry, or `QFeatures`, `Bioconductor` package.¹⁷ Prior to utilizing the `QFeatures` infrastructure, it is first necessary to understand the structure of a `SummarizedExperiment`¹⁸ object as `QFeatures` objects are based on the `SummarizedExperiment` class. A `SummarizedExperiment`, often referred to as an SE, is a data container and S4 object comprised of three components: (1) the `colData` (column data) containing sample metadata, (2) the `rowData` containing data features, and (3) the `assay` storing quantitation data, as illustrated in [Figure 2](#). The sample metadata includes annotations such as condition and replicate, and can be accessed using the `colData` function. Data features, accessed via the `rowData` function, represent information derived from the identification search. Examples include peptide sequence, master protein accession, and confidence scores. Finally, quantitative data is stored in the assay slot. These three independent data structures are neatly stored within a single `SummarizedExperiment` object.

A `QFeatures` object holds each level of quantitative proteomics data, namely (but not limited to) the PSM, peptide and protein-level data. Each level of the data is stored as its own `SummarizedExperiment` within a single `QFeatures` object. The lowest level data e.g. PSM, is first imported into a `QFeatures` object before aggregating upward towards

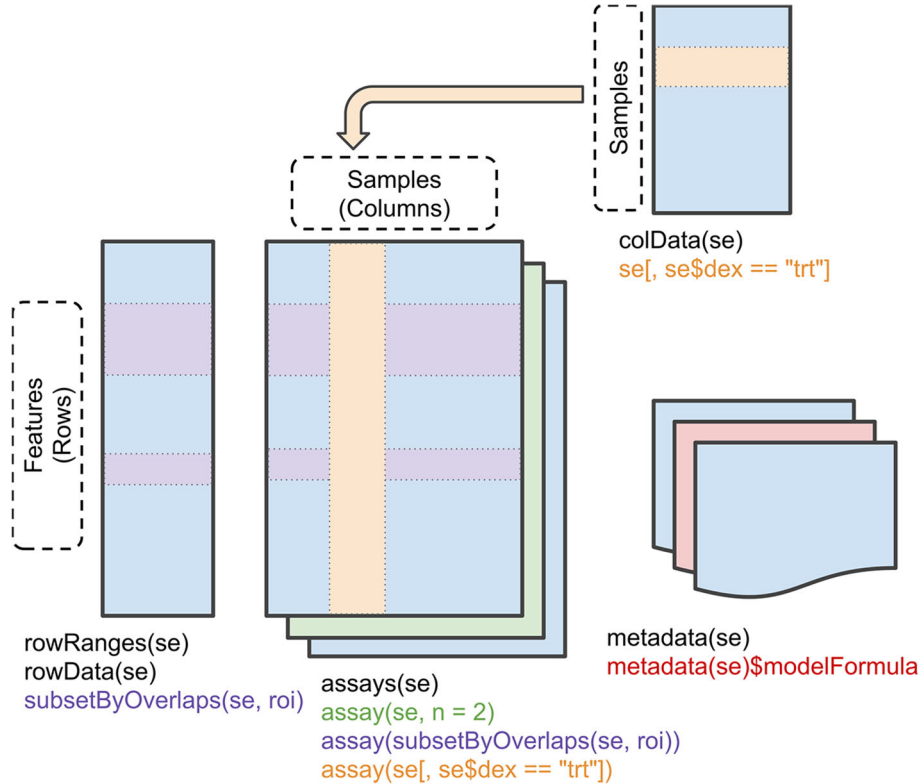

Figure 2. A graphic representation of the SummarizedExperiment (SE) object structure. Figure reproduced from the `SummarizedExperiment` package¹⁸ vignette with permission.

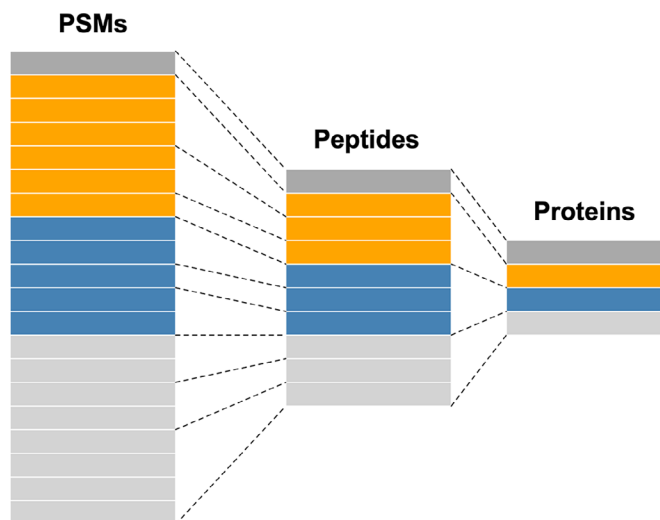

Figure 3. A graphic representation of the `QFeatures` object structure showing the relationship between assays. Figure modified from the `QFeatures`¹⁷ vignette with permission.

protein-level (Figure 3). During this process of aggregation, `QFeatures` maintains the hierarchical links between quantitative levels whilst allowing easy access to all data levels for individual proteins of interest. This key aspect of `QFeatures` will be exemplified throughout this workflow. Additional guidance on the use of `QFeatures` can be found in Ref. 17. For visualisation of the data, all plots are generated using standard `ggplot` functionality, but could equally be produced using base R.

Processing and analysing quantitative TMT data

First, we provide a workflow for the processing and quality control of quantitative TMT-labelled data. As outlined above, the cell pellet fractions of triplicate control and treated HEK293 cells were labelled using a TMT6plex. Labelling was as outlined in Table 1.

Identification search of raw data

The first processing step in any MS-based proteomics experiment involves an identification search using the raw data. The aim of this search is to identify which peptide sequences, and therefore proteins, correspond to the raw spectra output from the mass spectrometer. Several third-party software exist to facilitate identification searches of raw MS data but ultimately the output of any search is a list of PSMs, peptides and protein identifications along with their corresponding quantification data.

The use-case data presented here was processed using Proteome Discoverer 2.5 and additional information about this search is provided in the appendix.¹⁰ Further, we provide template workflows for both the processing and consensus steps of the Proteome Discoverer identification run in the supplementary information. We also provide details on how to adapt this workflow for data processed with MaxQuant in the appendix.¹⁰ It is also possible to determine several of the key parameter settings during the preliminary data exploration. This step will be particularly important for those using

Table 1. TMT labelling strategy in the use-case experiment.

Sample name	Condition	Replicate	Tag
S1	Treated	1	TMT128
S2	Treated	2	TMT127
S3	Treated	3	TMT131
S4	Control	1	TMT129
S5	Control	2	TMT126
S6	Control	3	TMT130

publicly available data without detailed knowledge of the identification search parameters. For now, we simply export the PSM-level .txt file from the Proteome Discoverer output.

Data import, housekeeping and exploration Importing data into R and creating a QFeatures object

Data cleaning, exploration and filtering at the PSM-level is performed in R using QFeatures. First, data is imported from our PSM-level .txt file into a data.frame using the base R read.delim function (the equivalent for .csv files would be read.csv). This file should be stored within the user's working directory. Next, we use the names function to inspect the column names and identify which columns contain quantitative data.

```
## Locate the PSM .txt file
cp_psm <- "cell_pellet_tmt_results_psms.txt"

## Import into a dataframe
cp_df <- read.delim(cp_psm)

## Identify columns containing quantitative data
cp_df %>%
  names()
```

```
## [1] "PSMs.Workflow.ID"           "PSMs.Peptide.ID"
## [3] "Checked"                   "Tags"
## [5] "Confidence"                "Identifying.Node.Type"
## [7] "Identifying.Node"         "Search.ID"
## [9] "Identifying.Node.No"      "PSM.Ambiguity"
## [11] "Sequence"                  "Annotated.Sequence"
## [13] "Modifications"            "Number.of.Proteins"
## [15] "Master.Protein.Accessions" "Master.Protein.Descriptions"
## [17] "Protein.Accessions"       "Protein.Descriptions"
## [19] "Number.of.Missed.Cleavages" "Charge"
## [21] "Original.Precursor.Charge" "Delta.Score"
## [23] "Delta.Cn"                  "Rank"
## [25] "Search.Engine.Rank"       "Concatenated.Rank"
## [27] "mz.in.Da"                 "MHplus.in.Da"
## [29] "Theo.MHplus.in.Da"       "Delta.M.in.ppm"
## [31] "Delta.mz.in.Da"          "Ions.Matched"
## [33] "Matched.Ions"             "Total.Ions"
## [35] "Intensity"                 "Activation.Type"
## [37] "NCE.in.Percent"           "MS.Order"
## [39] "Isolation.Interference.in.Percent" "SPS.Mass.Matches.in.Percent"
## [41] "Average.Reporter.SN"      "Ion.Inject.Time.in.ms"
## [43] "RT.in.min"                 "First.Scan"
## [45] "Last.Scan"                 "Master.Scans"
## [47] "Spectrum.File"            "File.ID"
## [49] "Abundance.126"            "Abundance.127"
## [51] "Abundance.128"            "Abundance.129"
## [53] "Abundance.130"            "Abundance.131"
## [55] "Quan.Info"                 "Peptides.Matched"
## [57] "XCorr"                     "Number.of.Protein.Groups"
## [59] "Percolator.q.Value"       "Percolator.PEP"
## [61] "Percolator.SVMScore"
```

We see that our data contains six quantitative columns in positions 49 to 54. Now that the quantitative data columns have been identified, we can pass our data.frame to the readQFeatures function and specify where our quantitative columns are. The latter is done by passing either a numeric or character vector to an argument called quantCols (ecols in previous package versions). Of note, the readQFeatures function can also take fnames as an argument

to specify a column to be used as the row names of the imported object. Whilst previous `QFeatures` vignettes used the “Sequence” or “Annotated.Sequence” as row names, we advise against this because of the presence of PSMs matched to the same peptide sequence with different modifications. In such cases, multiple rows would have the same name forcing the `readQFeatures` function to output a “making assay row names unique” message and add an identifying number to the end of each duplicated row name. These sequences would then be considered as unique during the aggregation of PSM to peptide, thus resulting in two independent peptide-level quantitation values rather than one. Therefore, we do not pass a `fnames` argument and the row names automatically become indices. Finally, we pass the `name` argument to indicate the type of data added.

```
## Create QFeatures
cp_qf <- readQFeatures(assayData = cp_df,
                      quantCols = 49:54,
                      name = "psms_raw")
```

```
## Checking arguments.

## Loading data as a 'SummarizedExperiment' object.

## Formatting sample annotations (colData).

## Formatting data as a 'QFeatures' object.
```

Accessing the `QFeatures` infrastructure

As outlined above, a `QFeatures` data object is a list of `SummarizedExperiment` objects. As such, an individual `SummarizedExperiment` can be accessed using the standard double bracket nomenclature, as demonstrated in the code chunk below.

```
## Index using position
cp_qf[[1]]
```

```
## class: SummarizedExperiment
## dim: 48832 6
## metadata(0):
## assays(1): ''
## rownames(48832): 1 2 ... 48831 48832
## rowData names(55): PSMs.Workflow.ID PSMs.Peptide.ID ... Percolator.PEP
##   Percolator.SVMscore
## colnames(6): Abundance.126 Abundance.127 ... Abundance.130
##   Abundance.131
## colData names(0):
```

```
## Index using name
cp_qf[["psms_raw"]]
```

```
## class: SummarizedExperiment
## dim: 48832 6
## metadata(0):
## assays(1): ''
## rownames(48832): 1 2 ... 48831 48832
## rowData names(55): PSMs.Workflow.ID PSMs.Peptide.ID ... Percolator.PEP
##   Percolator.SVMscore
## colnames(6): Abundance.126 Abundance.127 ... Abundance.130
##   Abundance.131
## colData names(0):
```

A summary of the data contained in the slots is printed to the screen. To retrieve the `rowData`, `colData` or assay data from a particular `SummarizedExperiment` within a `QFeatures` object users can make use of the `rowData`, `colData` and assay functions. For plotting or data transformation it is necessary to convert to a `data.frame` or `tibble`.

```
## Access feature information with rowData
## The output should be converted to data.frame/tibble for further processing
cp_qf[["psms_raw"]] %>%
  rowData() %>%
  as_tibble() %>%
  summarise(mean_intensity = mean(Intensity))
```

```
## # A tibble: 1 x 1
##   mean_intensity
##   <dbl>
## 1      13281497.
```

To ensure that quantitative data has been correctly imported as a numeric variable, we can look at the assay slot.

```
## Look at top 6 rows of the assay (quantitative data)
cp_qf[["psms_raw"]] %>%
  assay() %>%
  head()
```

```
## Abundance.126 Abundance.127 Abundance.128 Abundance.129 Abundance.130
## 1           NA           NA           NA           NA           NA
## 2           NA           NA           NA           NA           NA
## 3           NA           NA           NA           NA           NA
## 4          14.1          18.1          11.8           9.4          18.9
## 5           NA           2.5           NA           3.4           3.2
## 6          16.7          26.2          18.7          22.4          25.3
## Abundance.131
## 1           NA
## 2           NA
## 3           NA
## 4          13.5
## 5           NA
## 6          17.2
```

```
## Confirm numeric assay
cp_qf[["psms_raw"]] %>%
  assay() %>%
  type()
```

```
## [1] "double"
```

Our assay contains data of type `double`, a sub-type of numeric data in R. If users find that their quantitative data is of type `character`, it is necessary to correct this before moving on with the rest of the workflow.

Adding metadata

Having imported the data, each sample is first annotated with its TMT label, sample reference and condition. As this information is experimental metadata, it is added to the `colData` slot. It is important for users check that the `colData` annotations correspond to their correct samples, particularly if the column order in the imported results file does not align

with the sample order. This is the case for the use-case data since TMT labels were randomised in an attempt to minimize the effect of TMT channel leakage.

```
## Add sample info as colData to QFeatures object
cp_qf$label <- c("TMT126",
                "TMT127",
                "TMT128",
                "TMT129",
                "TMT130",
                "TMT131")

cp_qf$sample <- c("S5", "S2", "S1", "S4", "S6", "S3")

cp_qf$condition <- c("Control", "Treated", "Treated",
                    "Control", "Control", "Treated")

## Verify
colData(cp_qf)
```

```
## DataFrame with 6 rows and 3 columns
##           label      sample      condition
##           <character> <character> <character>
## Abundance.126      TMT126         S5         Control
## Abundance.127      TMT127         S2         Treated
## Abundance.128      TMT128         S1         Treated
## Abundance.129      TMT129         S4         Control
## Abundance.130      TMT130         S6         Control
## Abundance.131      TMT131         S3         Treated
```

```
## Assign the colData to first assay as well
colData(cp_qf[["psms_raw"]]) <- colData(cp_qf)
```

It is also useful to clean up sample names such that they are short, intuitive and informative. This is done by editing the colnames. These steps may not always be necessary depending upon the identification search output.

```
## Clean sample names
colnames(cp_qf[["psms_raw"]]) <- c("S5", "S2", "S1", "S4", "S6", "S3")
```

Preliminary data exploration

As well as cleaning and annotating the data, it is always advisable to check that the import worked and that the data looks as expected. Further, preliminary exploration of the data can provide an early sign of whether the experiment and subsequent identification search were successful. Importantly, however, the names of key parameters will vary depending on the software used, and will likely change over time. Users will need to be aware of this and modify the code in this workflow accordingly.

```
## Check what information has been imported
cp_qf[["psms_raw"]] %>%
  rowData() %>%
  colnames()
```

```
## [1] "PSMs.Workflow.ID"      "PSMs.Peptide.ID"
## [3] "Checked"              "Tags"
## [5] "Confidence"           "Identifying.Node.Type"
```

```
## [7] "Identifying.Node" "Search.ID"
## [9] "Identifying.Node.No" "PSM.Ambiguity"
## [11] "Sequence" "Annotated.Sequence"
## [13] "Modifications" "Number.of.Proteins"
## [15] "Master.Protein.Accessions" "Master.Protein.Descriptions"
## [17] "Protein.Accessions" "Protein.Descriptions"
## [19] "Number.of.Missed.Cleavages" "Charge"
## [21] "Original.Precursor.Charge" "Delta.Score"
## [23] "Delta.Cn" "Rank"
## [25] "Search.Engine.Rank" "Concatenated.Rank"
## [27] "mz.in.Da" "MHplus.in.Da"
## [29] "Theo.MHplus.in.Da" "Delta.M.in.ppm"
## [31] "Delta.mz.in.Da" "Ions.Matched"
## [33] "Matched.Ions" "Total.Ions"
## [35] "Intensity" "Activation.Type"
## [37] "NCE.in.Percent" "MS.Order"
## [39] "Isolation.Interference.in.Percent" "SPS.Mass.Matches.in.Percent"
## [41] "Average.Reporter.SN" "Ion.Inject.Time.in.ms"
## [43] "RT.in.min" "First.Scan"
## [45] "Last.Scan" "Master.Scans"
## [47] "Spectrum.File" "File.ID"
## [49] "Quan.Info" "Peptides.Matched"
## [51] "XCorr" "Number.of.Protein.Groups"
## [53] "Percolator.q.Value" "Percolator.PEP"
## [55] "Percolator.SVMscore"
```

```
## Find out how many PSMs are in the data
cp_qf[["psms_raw"]] %>%
  dim()
```

```
## [1] 48832 6
```

```
original_psms <- cp_qf[["psms_raw"]] %>%
  nrow() %>%
  as.numeric()
```

We can see that the original data includes 48832 PSMs across the 6 samples. It is also useful to make note of how many peptides and protein groups the raw PSM data corresponds to, and to track how many we remove during the subsequent filtering steps. This can be done by checking how many unique entries are located within the “Sequence” and “Master.Protein.Accessions” for peptides and protein groups, respectively. Of note, searching for unique peptide sequences means that the number of peptides does not include duplicated sequences with different modifications.

```
## Find out how many peptides and master proteins are in the data
original_peps <- cp_qf[["psms_raw"]] %>%
  rowData() %>%
  as_tibble() %>%
  pull(Sequence) %>%
  unique() %>%
  length() %>%
  as.numeric()
```

```
original_prots <- cp_qf[["psms_raw"]] %>%
  rowData() %>%
  as_tibble() %>%
  pull(Master.Protein.Accessions) %>%
  unique() %>%
  length() %>%
  as.numeric()

print(c(original_peps, original_prots))
```

```
##      [1]      25969      5040
```

Hence, the output of the identification search contains 48832 PSMs corresponding to 25969 peptide sequences and 5040 master proteins or protein groups. Finally, we confirm that the identification search was carried out as expected. For this, we print summaries of the key search parameters using the `table` function for discrete parameters and `summary` for those which are continuous. This is also helpful for users who are analyzing publicly available data and have limited knowledge about the identification search parameters.

```
## Check missed cleavages
cp_qf[["psms_raw"]] %>%
  rowData() %>%
  as_tibble() %>%
  pull(Number.of.Missed.Cleavages) %>%
  table()
```

```
## .
##      0      1      2
## 46164 2592   76
```

```
## Check precursor mass tolerance
cp_qf[["psms_raw"]] %>%
  rowData() %>%
  as_tibble() %>%
  pull(Delta.M.in.ppm) %>%
  summary()
```

```
##      Min. 1st Qu. Median   Mean 3rd Qu.   Max.
## -8.9300 -0.6000  0.3700  0.6447  1.3100  9.6700
```

```
## Check fragment mass tolerance
cp_qf[["psms_raw"]] %>%
  rowData() %>%
  as_tibble() %>%
  pull(Delta.mz.in.Da) %>%
  summary()
```

```
##           Min.      1st Qu.      Median      Mean      3rd Qu.      Max.
## -0.0110400 -0.0004100  0.0002500  0.0006812  0.0010200  0.0135100
```

```
## Check PSM confidence allocations
cp_qf[["psms_raw"]] %>%
  rowData() %>%
  as_tibble() %>%
  pull(Confidence) %>%
  table()
```

```
## .
## High
## 48832
```

Experimental quality control checks

Experimental quality control of TMT-labelled quantitative proteomics data takes place in two steps: (1) assessment of the raw mass spectrometry data, and (2) evaluation of TMT labelling efficiency.

Quality control of the raw mass spectrometry data

Having taken an initial look at the output of the identification search, it is possible to create some simple plots to inspect the raw mass spectrometry data. Such plots are useful in revealing problems that may have occurred during the mass spectrometry run but are far from extensive. Users who wish to carry out a more in-depth evaluation of the raw mass spectrometry data may benefit from use of the `Spectra` Bioconductor package which allows for visualisation and exploration of raw chromatograms and spectra, among other features.¹⁹

The first plot we generate looks at the delta precursor mass, that is the difference between observed and estimated precursor mass, across retention time. Importantly, exploration of this raw data feature can only be done when using the raw data prior to recalibration. For users of Proteome Discoverer, this means using the spectral files node rather than the spectral files recalibration node.

```
## Generate scatter plot of mass accuracy
cp_qf[["psms_raw"]] %>%
  rowData() %>%
  as_tibble() %>%
  ggplot(aes(x = RT.in.min, y = Delta.M.in.ppm)) +
  geom_point(size = 0.5, shape = 4) +
  geom_hline(yintercept = 5, linetype = "dashed", color = "red") +
  geom_hline(yintercept = -5, linetype = "dashed", color = "red") +
  labs(x = "RT (min)", y = "Delta precursor mass (ppm)") +
  scale_x_continuous(limits = c(0, 120), breaks = seq(0, 120, 20)) +
  scale_y_continuous(limits = c(-10, 10), breaks = c(-10, -5, 0, 5, 10)) +
  ggtitle("PSM retention time against delta precursor mass") +
  theme_bw()
```

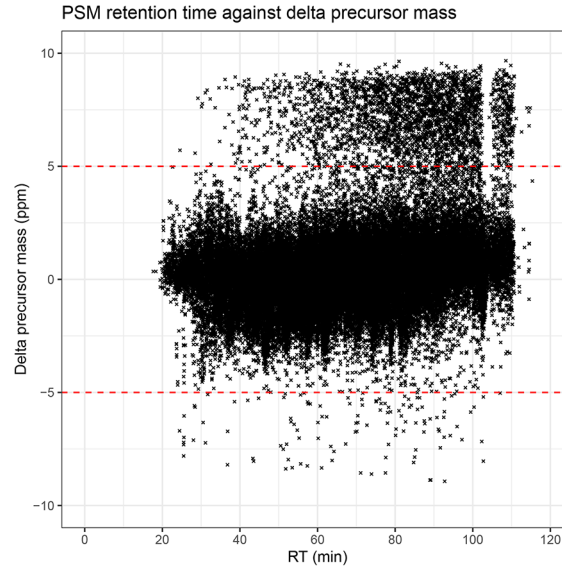

Since we applied a precursor mass tolerance of 10 ppm during the identification search, all of the PSMs are within ± 10 ppm. Ideally, however, we want the majority of the data to be within ± 5 ppm since smaller delta masses correspond to a greater rate of correct peptide identifications. From the graph we have plotted we can see that indeed the majority of PSMs are within ± 5 ppm. If users find that too many PSMs are outside of the desired ± 5 ppm, it is advisable to check the calibration of the mass spectrometer.

The second quality control plot of raw data is that of MS2 ion inject time across the retention time gradient. Here, it is desirable to achieve an average MS2 injection time of 50 ms or less, although the exact target threshold will depend upon the sample load. If the average ion inject time is longer than desired, then the ion transfer tube and/or front end optics of the instrument may require cleaning.

```
## Generate scatter plot of ion inject time across retention time
cp_qf[["psms_raw"]] %>%
  rowData() %>%
  as_tibble() %>%
  ggplot(aes(x = RT.in.min, y = Ion.Inject.Time.in.ms)) +
  geom_point(size = 0.5, shape = 4) +
  geom_hline(yintercept = 50, linetype = "dashed", color = "red") +
  labs(x = "RT (min)", y = "Ion inject time (ms)") +
  scale_x_continuous(limits = c(0, 120), breaks = seq(0, 120, 20)) +
  scale_y_continuous(limits = c(0, 60), breaks = seq(0, 60, 10)) +
  ggtitle("PSM retention time against ion inject time") +
  theme_bw()
```

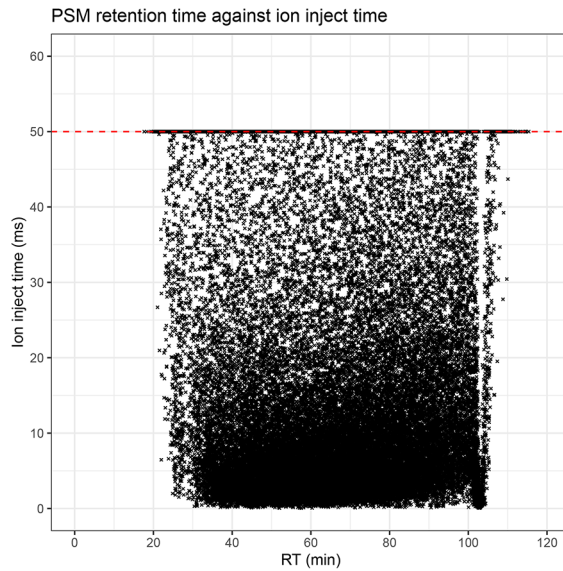

From this plot we can see that whilst there is a high density of PSMs at low inject times, there are also many data points found at the 50 ms threshold. This indicates that by increasing the time allowed for ions to accumulate in the ion trap, the number of PSMs could also have been increased. Finally, we inspect the distribution of PSMs across both the ion injection time and retention time by plotting histograms.

```
## Plot histogram of PSM ion inject time
cp_qf[["psms_raw"]] %>%
  rowData() %>%
  as_tibble() %>%
  ggplot(aes(x = Ion.Inject.Time.in.ms)) +
  geom_histogram(binwidth = 1) +
  labs(x = "Ion inject time (ms)", y = "Frequency") +
  scale_x_continuous(limits = c(-0.5, 52.5), breaks = seq(0, 50, 5)) +
  ggtitle("PSM frequency across ion injection time") +
  theme_bw()
```

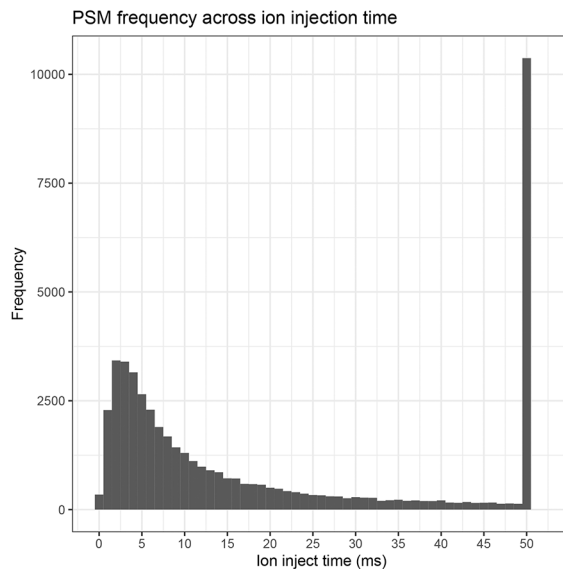

```
## Plot histogram of PSM retention time
cp_qf[["psms_raw"]] %>%
  rowData() %>%
  as_tibble() %>%
  ggplot(aes(x = RT.in.min)) +
  geom_histogram(binwidth = 1) +
  labs(x = "RT (min)", y = "Frequency") +
  scale_x_continuous(breaks = seq(0, 120, 20)) +
  ggtitle("PSM frequency across retention time") +
  theme_bw()
```

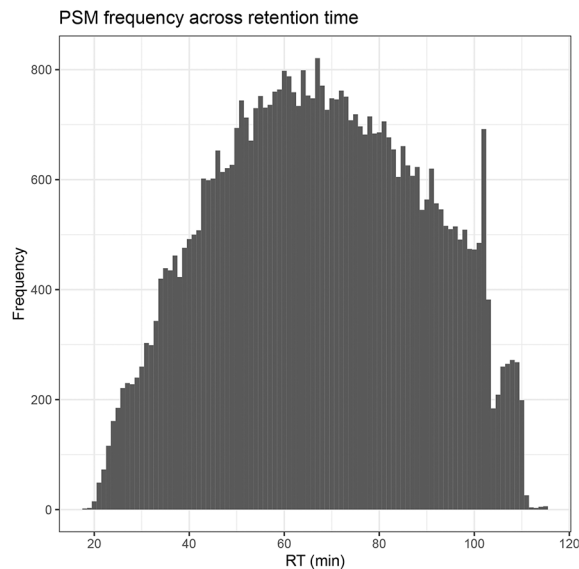

The four plots that we have generated look relatively standard with no obvious problems indicated. Therefore, we continue by evaluating the quality of the processed data.

Checking the efficiency of TMT labelling

The most fundamental data quality control step in a TMT experiment is to check the TMT labelling efficiency. TMT labels react with amine groups present at the peptide N-terminus as well as the side chain of lysine (K) residues. Of note, lysine residues can be TMT modified regardless of whether they are present at the C-terminus of a tryptic peptide or internally following miscleavage.

To evaluate the TMT labelling efficiency, a separate identification search of the raw data was completed with lysine (K) and peptide N-termini TMT labels considered as dynamic modifications rather than static. No additional residues (S or T) were evaluated for labelling in the search. This allows the search engine to assess the presence of both the modified (TMT labelled) and unmodified (original) forms of each peptide. The relative proportions of modified and unmodified peptides can then be used to calculate the TMT labelling efficiency. To demonstrate how to check for TMT labelling efficiency, only two of the eight fractions were utilised for this search.

As we will only look at TMT efficiency at the PSM-level, here we upload the `.txt` into a `data.frame` to format into a `SummarizedExperiment` object. This is done using the `readSummarizedExperiment` function and the same arguments as those in `readQFeatures`. The reason for this is that we only need the PSM-level data, so do not need to generate a `QFeatures` object with the function of holding multiple `SummarizedExperiments` across different levels.

```
## Locate the PSM .txt file
tmt_psm <- "cell_pellet_tmt_efficiency_psms.txt"

## Import into a data.frame
tmt_df <- read.delim(tmt_psm)

## Identify columns containing quantitative data
tmt_df %>%
  names()
```

```
## [1] "PSMs.Workflow.ID"           "PSMs.Peptide.ID"
## [3] "Checked"                   "Tags"
## [5] "Confidence"                 "Identifying.Node.Type"
## [7] "Identifying.Node"          "Search.ID"
## [9] "Identifying.Node.No"       "PSM.Ambiguity"
## [11] "Sequence"                   "Annotated.Sequence"
## [13] "Modifications"             "Number.of.Proteins"
## [15] "Master.Protein.Accessions" "Master.Protein.Descriptions"
## [17] "Protein.Accessions"        "Protein.Descriptions"
## [19] "Number.of.Missed.Cleavages" "Charge"
## [21] "Original.Precursor.Charge" "Delta.Score"
## [23] "Delta.Cn"                   "Rank"
## [25] "Search.Engine.Rank"         "Concatenated.Rank"
## [27] "mz.in.Da"                   "MHplus.in.Da"
## [29] "Theo.MHplus.in.Da"         "Delta.M.in.ppm"
## [31] "Delta.mz.in.Da"            "Ions.Matched"
## [33] "Matched.Ions"              "Total.Ions"
## [35] "Intensity"                  "Activation.Type"
## [37] "NCE.in.Percent"           "MS.Order"
## [39] "Isolation.Interference.in.Percent" "SPS.Mass.Matches.in.Percent"
## [41] "Average.Reporter.SN"       "Ion.Inject.Time.in.ms"
## [43] "RT.in.min"                  "First.Scan"
## [45] "Last.Scan"                  "Master.Scans"
## [47] "Spectrum.File"             "File.ID"
## [49] "Abundance.126"             "Abundance.127"
## [51] "Abundance.128"             "Abundance.129"
## [53] "Abundance.130"             "Abundance.131"
## [55] "Quan.Info"                  "Peptides.Matched"
## [57] "XCorr"                      "Number.of.Protein.Groups"
## [59] "Contaminant"               "Percolator.q.Value"
## [61] "Percolator.PEP"            "Percolator.SVMscore"
```

```
## Read in as a SummarizedExperiment
tmt_se <- readSummarizedExperiment(assayData = tmt_df,
                                   quantCols = 49:54)

## Clean sample names
colnames(tmt_se) <- c("S5", "S2", "S1", "S4", "S6", "S3")

## Add sample info as colData to QFeatures object
tmt_se$label <- c("TMT126",
                  "TMT127",
                  "TMT128",
                  "TMT129",
                  "TMT130",
                  "TMT131")
```

```
tmt_se$sample <- c("S5", "S2", "S1", "S4", "S6", "S3")
tmt_se$condition <- c("Control", "Treated", "Treated",
                     "Control", "Control", "Treated")
```

```
## Verify
colData(tmt_se)
```

```
## DataFrame with 6 rows and 3 columns
##      label      sample      condition
## <character> <character> <character>
## S5      TMT126         S5      Control
## S2      TMT127         S2      Treated
## S1      TMT128         S1      Treated
## S4      TMT129         S4      Control
## S6      TMT130         S6      Control
## S3      TMT131         S3      Treated
```

Information about the presence of labels is stored within the ‘Modifications’ feature of the `rowData`. Using this information, the TMT labelling efficiency of the experiment is calculated using the code chunks below. Users should alter this code if TMTpro reagents are being used such that “TMT6plex” is replaced by “TMTpro”.

First we consider the efficiency of peptide N-termini TMT labelling. We use the `grep` function to identify PSMs which are annotated as having an N-Term TMT6plex modification. We then calculate the number of PSMs with this annotation as a proportion of the total number of PSMs.

```
## Count the total number of PSMs
tmt_total <- length(tmt_se)

## Count the number of PSMs with an N-terminal TMT modification
nterm_labelled_rows <- grep("N-Term\\(TMT6plex\\)",
                           rowData(tmt_se)$Modifications)
nterm_psms_labelled <- length(nterm_labelled_rows)

## Calculate N-terminal TMT labelling efficiency
efficiency_nterm <- (nterm_psms_labelled / tmt_total) * 100

efficiency_nterm %>%
  round(digits = 1) %>%
  print()
```

```
## [1] 96.8
```

Secondly, we consider the TMT labelling efficiency of lysine (K) residues. As mentioned above, lysine residues can be TMT labelled regardless of their position within a peptide. Hence, we here calculate lysine labelling efficiency on a per lysine residue basis.

Table 2. ThermoFisher search strategy recommendations based on TMT labelling efficiency.

N-term efficiency	K efficiency	Suggested search method
> 98 %	> 98 %	Both modifications as ‘static’
- 95 %	> 98 %	N-terminal modification ‘dynamic’ and K modification ‘static’
< 84 %	< 84 %	Data not suitable for quantitation

```

## Count the number of lysine TMT6plex modifications in the PSM data
k_tmt <- str_count(string = rowData(tmt_se)$Modifications,
                  pattern = "K[0-9]{1,2}\\ (TMT6plex\\)") %>%
  sum() %>%
  as.numeric()

## Count the number of lysine residues in the PSM data
k_total <- str_count(string = rowData(tmt_se)$Sequence,
                   pattern = "K") %>%
  sum() %>%
  as.numeric()

## Determine the percentage of TMT labelled lysines
efficiency_k <- (k_tmt / k_total) * 100

efficiency_k %>%
  round(digits = 1) %>%
  print()

```

```
## [1] 98.5
```

Users should aim for an overall TMT labelling efficiency >90 % in order to achieve reliable quantitation. In cases where labelling efficiency is towards the lower end of the acceptable range, TMT labels should be set as dynamic modifications during the final identification search, although this will increase the search space and time as well as influencing FDR calculations. A summary of the current advice from Thermo Fisher is provided in [Table 2](#). Where labelling efficiency is calculated as being between categories, how to progress is ultimately decided by the user.

Since the use-case data has a sufficiently high TMT labelling efficiency, we can continue to use the output of the identification search. This search considered TMT labelling of lysines as a static modification whilst N-terminal labelling was kept as dynamic, to investigate the presence of protein N-terminal modifications.

Basic data cleaning

Being confident that the experiment and identification search were successful, we can now begin with some basic data cleaning. However, we also want to keep a copy of the raw PSM data. Therefore, we first create a second copy of the PSM SummarizedExperiment, called "psms_filtered", and add it to the QFeatures object. This is done using the `addAssay` function. All changes made at the PSM level will then only be applied to this second copy, so that we can refer back to the original data if needed.

```

## Extract the "psms_raw" SummarizedExperiment
data_copy <- cp_qf[["psms_raw"]]

## Add copy of SummarizedExperiment
cp_qf <- addAssay(x = cp_qf,
                 y = data_copy,
                 name = "psms_filtered")

## Verify
cp_qf

```

```

## An instance of class QFeatures containing 2 assays:
## [1] psms_raw: SummarizedExperiment with 48832 rows and 6 columns
## [2] psms_filtered: SummarizedExperiment with 48832 rows and 6 columns

```

Of note, manually adding an assay (or `SummarizedExperiment`) to the `QFeatures` object does not automatically generate links between these assays. We will manually add the explicit links later, after we complete data cleaning and filtering.

The cleaning steps included in this section are non-specific and should be applied to all quantitative proteomics datasets. The names of key parameters will vary in data outputs from alternative third-party software, however, and users should remain aware of both terminology changes over time as well as the introduction of new filters. All data cleaning steps are completed in the same way. We first determine how many PSMs, here PSMs, meet the conditions for removal. This is achieved by using the `dplyr::count` function. The unwanted rows are removed using the `filterFeatures` function. Since we only wish to apply the filters to the “psms_filtered” level, we specify this by using the `i =` argument. If this argument is not used, `filterFeatures` will remove features from all levels (`SummarizedExperiments`) within a `QFeatures` object.

Removing PSMs not matched to a master protein

The first common cleaning step we carry out is the removal of PSMs that have not been assigned to a master protein during the identification search. This can happen when the search software is unable to resolve conflicts caused by the presence of the isobaric amino acids leucine and isoleucine. Before implementing the filter, it is useful to find out how many PSMs we expect to remove. This is easily done by using the `dplyr::count` on the master protein column. Any master proteins that return `TRUE` will be removed by filtering. If this returns no `TRUE` values, users should move on to the next filtering step without removing rows as this will introduce an error.

```
## Find out how many PSMs we expect to lose
cp_qf[["psms_filtered"]] %>%
  rowData() %>%
  as_tibble() %>%
  dplyr::count(Master.Protein.Accessions == "")
```

```
## # A tibble:      2 x 2
##   'Master.Protein.Accessions == "'      n
##   <lgl>                                <int>
## 1 FALSE                                48660
## 2 TRUE                                 172
```

For users who wish to explicitly track the process of data cleaning, the code chunk below demonstrates how to print a message containing the number of features removed.

```
paste("Removing",
      length(which(rowData(
        cp_qf[["psms_filtered"]])$Master.Protein.Accessions == "")),
      "PSMs without a master protein accession") %>%
  message()
```

```
## Removing 172 PSMs without a master protein accession
```

This code could be adapted to each cleaning and filtering step. To maintain simplicity of this workflow, we will not print explicit messages at each step. Instead, the decision to do so is left to the user.

```
## Remove PSMs without a master protein accession using filterFeatures
cp_qf <- cp_qf %>%
  filterFeatures(!Master.Protein.Accessions == "",
                i = "psms_filtered")
```

Removing PSMs matched to a contaminant protein

Next we remove PSMs corresponding to contaminant proteins. Such proteins can be introduced intentionally as reagents during sample preparation, as is the case for digestive enzymes, or accidentally, as seen with human keratins derived from skin and hair. Since these proteins do not contribute to the biological question being asked it is standard practice to remove them from the data. This is done by using a carefully curated, sample-specific contaminant database. Critically, the database used for filtering should be the same one that was used during the identification search. Whilst it is possible to remove contaminants using the `filterFeatures` function on a contaminants annotation column (as per the [QFeatures processing vignette](#)), we demonstrate how to filter using only contaminant protein accessions for users who do not have contaminant annotations within their identification data.

For this experiment, a contaminant database from Ref. 20 was used. The `.fasta` file for this database is available at the Hao Group's Github Repository for Protein Contaminant Libraries for DDA and DIA Proteomics and specifically can be found at <https://github.com/HaoGroup-ProtContLib/Protein-Contaminant-Libraries-for-DDA-and-DIA-Proteomics/tree/main/Universal%20protein%20contaminant%20FASTA>. Here, we import this file using the `fasta.index` function from the `Biostrings` package.²¹ This function requires a file path to the `.fasta` file and the asks users to specify the sequence type. In this case we have amino acid sequences so pass `seqtype = "AA"`. The function returns a `data.frame` with one row per FASTA entry. We then can extract the protein accessions from the `fasta` file. Users will need to alter the below code according to the contaminant file used.

```
## Load Hao group .fasta file used in search
cont_fasta <- "220813_universal_protein_contaminants_Haogroup.fasta"
conts <- Biostrings::fasta.index(cont_fasta, seqtype = "AA")

## Extract only the protein accessions (not Cont_ at the start)
cont_acc <- regexpr("(?<=\\_).*?(?=\\|)", conts$desc, perl = TRUE) %>%
  regmatches(conts$desc, .)
```

Now we have our contaminant list by accession number, we can identify and remove PSMs with any contaminant protein within their "Protein.Accessions". Importantly, filtering on "Protein.Accessions" ensures the removal of PSMs which matched to a protein group containing a contaminant protein, even if the contaminant protein is not the group's master protein.

```
## Define function to find contaminants
find_cont <- function(se, cont_acc) {
  cont_indices <- c()
  for (i in 1:length(cont_acc)) {
    cont_protein <- cont_acc[i]
    cont_present <- grep(cont_protein, rowData(se)$Protein.Accessions)
    output <- c(cont_present)
    cont_indices <- append(cont_indices, output)
  }
  cont_psm_indices <- cont_indices
}

## Store row indices of PSMs matched to a contaminant-containing protein group
cont_psms <- find_cont(cp_qf[["psms_filtered"]], cont_acc)

## If we find contaminants, remove these rows from the data
if (length(cont_psms) > 0)
  cp_qf[["psms_filtered"]] <- cp_qf[["psms_filtered"]][-cont_psms, ]
```

At this point, users can also remove any additional proteins which may not have been included in the contaminant database. For example, users may wish to remove human trypsin (accession P35050) should it appear in their data.

Several third-party software also have the option to directly annotate which `fasta` file (here, the human proteome or contaminant database) a PSM is derived from. In such cases, filtering can be simplified by removing PSMs annotated as contaminants in the output file.

Removing PSMs which lack quantitative data

Now that we are left with only PSMs matched to proteins of interest, we filter out PSMs which cannot be used for quantitation. This includes some PSMs which lack quantitative information altogether. In outputs derived from Proteome Discoverer this information is included in the “Quan.Info” column where PSMs are annotated as having “NoQuanLabels”. For users who have considered both lysine and N-terminal TMT labels as static modifications, the data should not contain any PSMs without quantitative information. However, since the use-case data was derived from a search in which N-terminal TMT modifications were dynamic, the data does include this annotation. Users are reminded that column names are typically software-specific as the “Quan.Info” column is found only in outputs derived from Proteome Discoverer. However, the majority of alternative third party software will have an equivalent column containing the same information.

```
## Find out how many PSMs we expect to lose
cp_qf[["psms_filtered"]] %>%
  rowData() %>%
  as_tibble() %>%
  dplyr::count(Quan.Info == "NoQuanLabels")
```

```
## # A tibble: 2 x 2
##   'Quan.Info == "NoQuanLabels"'    n
##   <lg1>                          <int>
## 1 FALSE                          47241
## 2 TRUE                            228
```

```
## Drop these rows from the data
cp_qf <- cp_qf %>%
  filterFeatures(!Quan.Info == "NoQuanLabels",
                i = "psms_filtered")
```

This point in the workflow is a good time to check whether there are any other annotations within the “Quan.Info” column. For example, if there are any PSMs which have been “ExcludedByMethod”, this indicates that a PSM-level filter was applied in Proteome Discoverer during the identification search. If this is the case, users should determine which filter has been applied to the data and decide whether to remove the PSMs which were “ExcludedByMethod” (thereby applying the pre-set threshold) or leave them in (disregard the threshold).

```
## Are there any remaining annotations in the Quan.Info column?
cp_qf[["psms_filtered"]] %>%
  rowData() %>%
  as_tibble() %>%
  pull(Quan.Info) %>%
  table()
```

```
## .
##
## 47241
```

In the above code chunk we see that there are no remaining annotations in the “Quan.Info” column so we can continue.

Removing PSMs which are not unique to a protein

The next step is to consider which PSMs are to be used for quantitation. There are two ways in which a PSM can be considered as unique. The first and most pure form of uniqueness comes from a PSM corresponding to a single protein only. This results in the PSM being allocated to one protein and one protein group. However, it is common to expand the definition of unique to include PSMs that map to multiple proteins within a single protein group. That is PSMs which are allocated to more than one protein but only one protein group. In other cases, these peptides may be referred to as ‘shared peptides’. This distinction is ultimately up to the user. By contrast, PSMs corresponding to razor peptides are linked to multiple proteins across multiple protein groups. Overall, the definitions of unique, shared and razor peptides are complex

and are directly influenced by the strategy used for protein inference as well as the inclusion or exclusion of protein isoforms from the database search. Therefore, it is important for users to be aware of these definitions and explicitly define which peptides they wish to use for quantitation.

In this workflow, the final grouping of peptides to proteins will be done based on master protein accession. Therefore, differential expression analysis will be based on protein groups, and we here consider unique as any PSM linked to only one protein group. This means removing PSMs where “Number.of.Protein.Groups” is not equal to 1.

In the below code chunk we count the number of PSMs linked to more than 1 protein group.

```
## Find out how many PSMs we expect to lose
cp_qf[["psms_filtered"]] %>%
  rowData() %>%
  as_tibble() %>%
  dplyr::count(Number.of.Protein.Groups!= 1)
```

```
## # A tibble: 2 x 2
##   'Number.of.Protein.Groups != 1'      n
##   <lgl>                               <int>
## 1 FALSE                               44501
## 2 TRUE                                2740
```

We again use the `filterFeatures` function to retain PSMs linked to only 1 protein group and discard any PSMs linked to more 1 group.

```
## Remove these rows from the data
cp_qf <- cp_qf %>%
  filterFeatures(~ Number.of.Protein.Groups == 1,
                i = "psms_filtered")
```

Removing PSMs that are not rank 1

Another filter that is important for quantitation is that of PSM rank. Since individual spectra can have multiple candidate peptide matches, Proteome Discoverer uses a scoring algorithm to determine the probability of a PSM being incorrect. Once each candidate PSM has been given a score, the one with the lowest score (lowest probability of being incorrect) is allocated rank 1. The PSM with the second lowest probability of being incorrect is rank 2, and so on. For the analysis, we only want rank 1 PSMs to be retained.

```
## Find out how many PSMs we expect to lose
cp_qf[["psms_filtered"]] %>%
  rowData() %>%
  as_tibble() %>%
  dplyr::count(Rank != 1)
```

```
## # A tibble: 2 x 2
##   'Rank != 1'      n
##   <lgl>           <int>
## 1 FALSE          43426
## 2 TRUE           1075
```

```
## Drop these PSMs from the data
cp_qf <- cp_qf %>%
  filterFeatures(~ Rank == 1,
                i = "psms_filtered")
```

The majority of search engines, including SequestHT, also provide their own PSM rank. To be conservative and ensure accurate quantitation, we also only retain PSMs that have a search engine rank of 1.

```
## Find out how many PSMs we expect to lose
cp_qf[["psms_filtered"]] %>%
  rowData() %>%
  as_tibble() %>%
  dplyr::count(Search.Engine.Rank != 1)
```

```
## # A tibble: 2 x 2
##   'Search.Engine.Rank != 1'      n
##   <lgl>                        <int>
## 1 FALSE                        43153
## 2 TRUE                          273
```

```
## Drop these rows from the data
cp_qf <- cp_qf %>%
  filterFeatures(~ Search.Engine.Rank == 1,
                 i = "psms_filtered")
```

Removing ambiguous PSMs

We also retain only unambiguous PSMs. Since there are several candidate peptides for each spectra, Proteome Discoverer allocates each PSM a level of ambiguity to indicate whether it was possible to determine a definite PSM or whether one had to be selected from a number of candidates. The allocation of PSM ambiguity takes place during the process of protein grouping and the definitions of each ambiguity assignment are given below in [Table 3](#).

Importantly, depending upon the software being used, output files may already have excluded some of these categories. It is still good to check before proceeding with the data.

```
## Find out how many PSMs we expect to lose
cp_qf[["psms_filtered"]] %>%
  rowData() %>%
  as_tibble() %>%
  dplyr::count(PSM.Ambiguity != "Unambiguous")
```

```
## # A tibble: 1 x 2
##   'PSM.Ambiguity != "Unambiguous"'      n
##   <lgl>                                <int>
## 1 FALSE                                43153
```

```
## No PSMs to remove so proceed
```

Table 3. Definitions of PSM ambiguity categories based on Proteome Discoverer outputs.

PSM category	Definition
Unambiguous	The only candidate PSM
Selected	PSM was selected from a group of candidates
Rejected	PSM was rejected from a group of candidates
Ambiguous	Two or more candidate PSMs could not be distinguished
Unconsidered	PSM was not considered suitable

Controlling false discovery rate

Finally, it is necessary to control the false discovery rate. During a database search, peptide spectrum matches (PSMs) are generated by matching raw mass spectra to peptide sequences. However, only a number of these PSMs will be true positive matches, whilst the rest are false positives, or 'false discoveries'. Most third party software contain internal algorithms to determine the number of false discoveries and the probability of a given feature (PSM, peptide or protein) being a false discovery. This information can then be used to control the false discovery rate (FDR), typically to keep this below 5% for exploratory analyses or 1% for stringent analyses.

During the database search of the use-case data, only high confidence PSMs with an FDR < 1% were retained.

```
cp_qf[["psms_filtered"]] %>%
  rowData() %>%
  as_tibble() %>%
  pull(Confidence) %>%
  table()
```

```
## .
## High
## 43153
```

Importantly, however, FDR becomes inflated as you aggregate up from PSM to peptide and then from peptide to protein. Therefore, a 1% FDR at PSM-level does not ensure a 1% FDR at protein-level. To access information about protein-level FDR, we have to import the protein-level .txt file from our database search. As before, users should store this file in their working directory.

```
## Import protein-level data
protein_cp <- read.delim(file = "cell_pellet_tmt_results_proteins.txt")
```

```
## Check column names
protein_cp %>%
  names()
```

```
## [1] "Proteins.Unique.Sequence.ID"
## [2] "Checked"
## [3] "Tags"
## [4] "Protein.FDR.Confidence.Combined"
## [5] "Master"
## [6] "Protein.Group.IDs"
## [7] "Accession"
## [8] "Description"
## [9] "Sequence"
## [10] "FASTA.Title.Lines"
## [11] "Exp.q.value.Combined"
## [12] "Sum.PEP.Score"
## [13] "Number.of.Decoy.Protein.Combined"
## [14] "Coverage.in.Percent"
## [15] "Number.of.Peptides"
## [16] "Number.of.PSMs"
## [17] "Number.of.Protein.Unique.Peptides"
## [18] "Number.of.Unique.Peptides"
## [19] "Number.of.AAs"
## [20] "MW.in.kDa"
## [21] "calc.pI"
## [22] "Score.Sequest.HT.Sequest.HT"
## [23] "Coverage.in.Percent.by.Search.Engine.Sequest.HT"
```

```

## [24] "Number.of.PSMs.by.Search.Engine.Sequest.HT"
## [25] "Number.of.Peptides.by.Search.Engine.Sequest.HT"
## [26] "Abundance.F1.126.Sample"
## [27] "Abundance.F1.127.Sample"
## [28] "Abundance.F1.128.Sample"
## [29] "Abundance.F1.129.Sample"
## [30] "Abundance.F1.130.Sample"
## [31] "Abundance.F1.131.Sample"
## [32] "Abundances.Count.F1.126.Sample"
## [33] "Abundances.Count.F1.127.Sample"
## [34] "Abundances.Count.F1.128.Sample"
## [35] "Abundances.Count.F1.129.Sample"
## [36] "Abundances.Count.F1.130.Sample"
## [37] "Abundances.Count.F1.131.Sample"
## [38] "Found.in.Fraction.F11"
## [39] "Found.in.Fraction.F12"
## [40] "Found.in.Fraction.F13"
## [41] "Found.in.Fraction.F14"
## [42] "Found.in.Fraction.F15"
## [43] "Found.in.Fraction.F16"
## [44] "Found.in.Fraction.F17"
## [45] "Found.in.Fraction.F18"
## [46] "Found.in.Sample.in.S1.F1.126.Sample"
## [47] "Found.in.Sample.in.S2.F1.127.Sample"
## [48] "Found.in.Sample.in.S3.F1.128.Sample"
## [49] "Found.in.Sample.in.S4.F1.129.Sample"
## [50] "Found.in.Sample.in.S5.F1.130.Sample"
## [51] "Found.in.Sample.in.S6.F1.131.Sample"
## [52] "Found.in.Sample.Group.in.S1.F1.126.Sample"
## [53] "Found.in.Sample.Group.in.S2.F1.127.Sample"
## [54] "Found.in.Sample.Group.in.S3.F1.128.Sample"
## [55] "Found.in.Sample.Group.in.S4.F1.129.Sample"
## [56] "Found.in.Sample.Group.in.S5.F1.130.Sample"
## [57] "Found.in.Sample.Group.in.S6.F1.131.Sample"
## [58] "Number.of.Protein.Groups"

```

The FDR information is contained in a column called `Protein.FDR.Confidence.Combined`. We can get an overview of the data in this column by using the `table` function.

```

protein_cp %>%
  pull(Protein.FDR.Confidence.Combined) %>%
  table()

```

```

## .
## High Low Medium
## 4824 75 467

```

We see proteins that are annotated as high confidence = $FDR < 1\%$, medium confidence = $FDR < 5\%$ and low confidence = $FDR > 5\%$.

In order to use the `filterFeatures` function to remove PSMs corresponding to proteins which do not pass our FDR threshold (1%), we first need to add this annotation to the `rowData` of our `"psms_filtered"` experiment. To do this, we extract the master protein accessions from our PSM-level data. Next, we extract these proteins from our protein-level search output along with their corresponding confidence ratings.

```
## Extract master protein accessions from our PSM-level data
proteins_in_data <- cp_qf[["psms_filtered"]] %>%
  rowData() %>%
  as_tibble() %>%
  select(Master.Protein.Accessions)

## Extract protein accessions and confidence from search output file
protein_search_output <- protein_cp %>%
  select(Accession, Protein.FDR.Confidence.Combined)
```

Now we can use the `left_join` function to merge these two datasets.

```
## Combine data
protein_fdr <- left_join(x = proteins_in_data,
                        y = protein_search_output,
                        by = c("Master.Protein.Accessions" = "Accession"))

protein_fdr %>%
  head()
```

```
## # A tibble: 6 x 2
##   Master.Protein.Accessions Protein.FDR.Confidence.Combined
##   <chr>                    <chr>
## 1 Q92597                    High
## 2 Q9UGP4                    High
## 3 Q9BRX2                    High
## 4 P14868                    High
## 5 O00154                    High
## 6 P48651                    High
```

Finally, we add the annotations from our "Protein.FDR.Confidence.Combined" column to the `rowData` of our "psms_filtered" experiment.

```
rowData(cp_qf[["psms_filtered"]])$Protein.Confidence <-
  protein_fdr$Protein.FDR.Confidence.Combined
```

We can now use `filterFeatures` to remove PSMs corresponding to low or medium confidence master proteins.

```
cp_qf <- cp_qf %>%
  filterFeatures(~ Protein.Confidence == "High", i = "psms_filtered")
```

```
## 'Protein.Confidence' found in 1 out of 2 assay(s)
## No filter applied to the following assay(s) because one or more filtering
## variables are missing in the rowData: psms_raw.
## You can control whether to remove or keep the features using the 'keep' argument
## (see '?filterFeature').
```

Assessing the impact of non-specific data cleaning

Now that we have finished the non-specific data cleaning, we can pause and check to see what this has done to the data. We determine the number and proportion of PSMs, peptides, and protein groups lost from the original dataset.

```

## Determine number and proportion of PSMs removed
psms_remaining <- cp_qf[["psms_filtered"]] %>%
  nrow() %>%
  as.numeric()

psms_removed <- original_psms - psms_remaining
psms_removed_prop <- ((psms_removed / original_psms) * 100) %>%
  round(digits = 2)

## Determine number and proportion of peptides removed
peps_remaining <- cp_qf[["psms_filtered"]] %>%
  rowData() %>%
  as_tibble() %>%
  pull(Sequence) %>%
  unique() %>%
  length() %>%
  as.numeric()

peps_removed <- original_peps - peps_remaining
peps_removed_prop <- ((peps_removed / original_peps) * 100) %>%
  round(digits = 2)

## Determine number and proportion of proteins removed
prots_remaining <- cp_qf[["psms_filtered"]] %>%
  rowData() %>%
  as_tibble() %>%
  pull(Master.Protein.Accessions) %>%
  unique() %>%
  length() %>%
  as.numeric()

prots_removed <- original_prots - prots_remaining
prots_removed_prop <- ((prots_removed / original_prots) * 100) %>%
  round(digits = 2)

```

```

## Print as a table
data.frame("Feature" = c("PSMs",
                        "Peptides (stripped)",
                        "Protein groups"),
          "Number lost" = c(psms_removed,
                           peps_removed,
                           prots_removed),
          "Percentage lost" = c(psms_removed_prop,
                                peps_removed_prop,
                                prots_removed_prop))

```

##	Feature	Number.lost	Percentage.lost
## 1	PSMs	6066	12.42
## 2	Peptides (stripped)	1925	7.41
## 3	Protein groups	812	16.11

PSM quality control filtering

The next step is to take a look at the data and make informed decisions about in-depth filtering. Here, we focus on three key quality control filters for TMT data: 1) average reporter ion signal-to-noise (S/N) ratio, 2) percentage co-isolation interference, and 3) percentage SPS mass match. It is possible to set thresholds for these three parameters during the identification search. However, specifying thresholds prior to exploring the data could lead to unnecessarily excessive

data exclusion or the retention of poor quality PSMs. We suggest that users set the thresholds for all three aforementioned filters to 0 during the identification search, thus allowing maximum flexibility during data processing. In all cases, quality control filtering represents a trade-off between ensuring high quality data and losing potentially informative data. This means that the thresholds used for such filtering will likely depend upon the initial quality of the data and the number of PSMs, as well as the experimental goal being stringent or exploratory.

Quality control: Average reporter ion signal-to-noise

Intensity measurements derived from a small number of ions tend to be more variable and less accurate. Therefore, reporter ion spectra with peaks generated from a small number of ions should be filtered out to ensure accurate quantitation and avoid stochastic ion effects. When using an orbitrap analyzer, as was the case in the collection of the use-case data, the number of ions is proportional to the S/N value of a peak. Hence, the average reporter ion S/N ratio can be used to filter out quantification based on too few ions.

To determine an appropriate reporter ion S/N threshold we need to understand the original, unfiltered data. Here, we print a summary of the average reporter S/N before plotting a simple histogram to visualise the data. The default threshold for average reporter ion S/N when filtering within Proteome Discoverer is 10, or 1 on the base-10 logarithmic scale displayed here. We include a line to show where this threshold would be on the data distribution.

```
## Get summary information
cp_qf[["psms_filtered"]] %>%
  rowData() %>%
  as_tibble() %>%
  pull(Average.Reporter.SN) %>%
  summary()
```

```
##   Min.   1st Qu.   Median     Mean   3rd Qu.     Max.   NA's
##   0.3     84.3     216.4    322.1    451.1    3008.2   138
```

```
## Plot histogram of reporter ion signal-to-noise}
cp_qf[["psms_filtered"]] %>%
  rowData() %>%
  as_tibble() %>%
  ggplot(aes(x = log10(Average.Reporter.SN))) +
  geom_histogram(binwidth = 0.05) +
  geom_vline(xintercept = 1, linetype = "dashed", color = "red") +
  labs(x = "log10(average reporter SN)", y = "Frequency") +
  ggtitle("Average reporter ion S/N") +
  theme_bw()
```

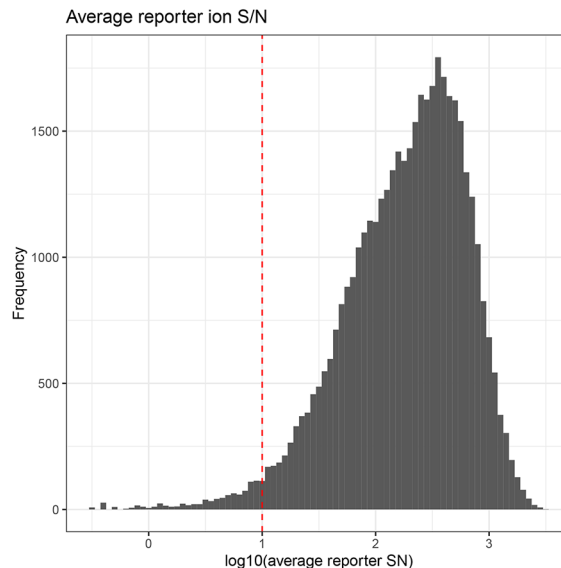

From the distribution of the data it is clear that applying such a threshold would not result in dramatic data loss. Whilst we could set a higher threshold for more stringent analysis, this would lead to unnecessary data loss. Therefore, we keep PSMs with an average reporter ion S/N threshold of 10 or more. We also remove PSMs that have an NA value for their average reporter ion S/N since their quality cannot be guaranteed. This is done by including `na.rm = TRUE`.

```
## Find out how many PSMs we expect to lose
cp_qf[["psms_filtered"]] %>%
  rowData() %>%
  as_tibble() %>%
  dplyr::count(Average.Reporter.SN < 10)
```

```
## # A tibble: 3 x 2
##   'Average.Reporter.SN < 10'   n
##   <lg1>                        <int>
## 1 FALSE                        41696
## 2 TRUE                          932
## 3 NA                            138
```

```
## Drop these rows from the data
cp_qf <- cp_qf %>%
  filterFeatures(~ Average.Reporter.SN >= 10,
                 na.rm = TRUE,
                 i = "psms_filtered")
```

Quality control: Isolation interference

A second data-dependent quality control parameter which should be considered is the isolation interference. The first type of interference that occurs during a TMT experiment is reporter ion interference, also known as cross-label isotopic impurity. This type of interference arises from manufacturing-level impurities and experimental error. The former should be reduced somewhat by the inclusion of lot-specific correction factors in the search set-up and users should ensure that these corrections are applied. In Proteome Discoverer this means setting “Apply Quan Value Corrections” to “TRUE” within the reporter ions quantifier node. The second form of interference is co-isolation interference which occurs during the MS run when multiple labelled precursor peptides are co-isolated in a single data acquisition window. Following fragmentation of the co-isolated peptides, this results in an MS2 or MS3 reporter ion peak (depending upon the experimental design) derived from multiple precursor peptides. Hence, co-isolation interference leads to inaccurate quantitation of the identified peptide. This problem is reduced by filtering out PSMs with a high percentage isolation interference value. As was the case for reporter ion S/N, Proteome Discoverer has a suggested default threshold for isolation interference - 50% for MS2 experiments and 75% for SPS-MS3 experiments.

Again, we get a summary and visualise the data using the code chunk below.

```
## Get summary information
cp_qf[["psms_filtered"]] %>%
  rowData() %>%
  as_tibble() %>%
  pull(Isolation.Interference.in.Percent) %>%
  summary()
```

```
##   Min.   1st Qu.   Median     Mean   3rd Qu.    Max.
## 0.000   0.000    8.365   12.623   21.035   84.379
```

```
## Plot histogram of co-isolation interference
cp_qf[["psms_filtered"]] %>%
  rowData() %>%
  as_tibble() %>%
  ggplot(aes(x = Isolation.Interference.in.Percent)) +
  geom_histogram(binwidth = 2) +
  geom_vline(xintercept = 75, linetype = "dashed", color = "red") +
  labs(x = "Isolation interference (%)", y = "Frequency") +
  ggtitle("Co-isolation interference %") +
  theme_bw()
```

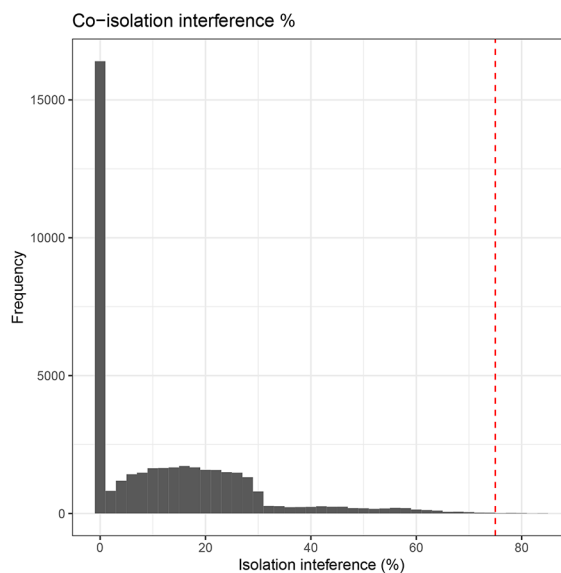

Looking at the data, very few PSMs have an isolation interference above the suggested threshold, and hence minimal data will be lost. Again, we choose to apply the standard threshold with the understanding that decreasing the threshold would result in greater data loss. Importantly, we are able to apply relatively standard thresholds here as the preliminary exploration did not expose any problems with the experimental data (in terms of labelling or MS analysis). If users have reason to believe the data is of poorer quality then more stringent thresholding should be considered.

```
## Find out how many PSMs we expect to lose
cp_qf[["psms_filtered"]] %>%
  rowData() %>%
  as_tibble() %>%
  dplyr::count(Isolation.Interference.in.Percent > 75)
```

```
## # A tibble: 2 x 2
##   `Isolation.Interference.in.Percent > 75`     n
##   <lgl>                                     <int>
## 1 FALSE                                     41638
## 2 TRUE                                       58
```

```
## Remove these rows from the data
cp_qf <- cp_qf %>%
  filterFeatures(~ Isolation.Interference.in.Percent <= 75,
                 na.rm = TRUE,
                 i = "psms_filtered")
```

Quality control: SPS mass match

The final quality control filter that we will apply is a percentage SPS mass match threshold. SPS mass match is a metric which has been introduced by Proteome Discoverer versions 2.3 and above to quantify the percentage of SPS-MS3 fragments that can still be explicitly traced back to the precursor peptide. This parameter is of particular importance given that quantitation is based on the SPS-MS3 spectra. Unfortunately, the SPS Mass Match percentage is currently only a feature of Proteome Discoverer (2.3 and above) and will not be available to users of other third-party software.

We follow the same format as before to investigate the SPS Mass Match (%) distribution of the data. The default threshold within Proteome Discoverer is a SPS Mass Match above 65%. In reality, since SPS Mass Match is only reported to the nearest 10%, removing PSMs annotated with a value below 65% means removing those with 60% or less. Hence, only PSMs with 70% SPS Mass Match or above would be retained. We can see how many PSMs would be lost based on such thresholds using the code chunk below.

```
## Get summary information
cp_qf[["psms_filtered"]] %>%
  rowData() %>%
  as_tibble() %>%
  pull(SPS.Mass.Matches.in.Percent) %>%
  summary()
```

```
##   Min.   1st Qu.   Median     Mean   3rd Qu.    Max.
##   0.00   50.00    70.00    64.46   80.00   100.00
```

```
## Plot histogram of SPS mass match %
cp_qf[["psms_filtered"]] %>%
  rowData() %>%
  as_tibble() %>%
  ggplot(aes(x = SPS.Mass.Matches.in.Percent)) +
  geom_histogram(binwidth = 10) +
  geom_vline(xintercept = 65, linetype = "dashed", color = "red") +
  labs(x = "SPS mass matches (%)", y = "Frequency") +
  scale_x_continuous(breaks = seq(0, 100, 10)) +
  ggtitle("SPS mass match %") +
  theme_bw()
```

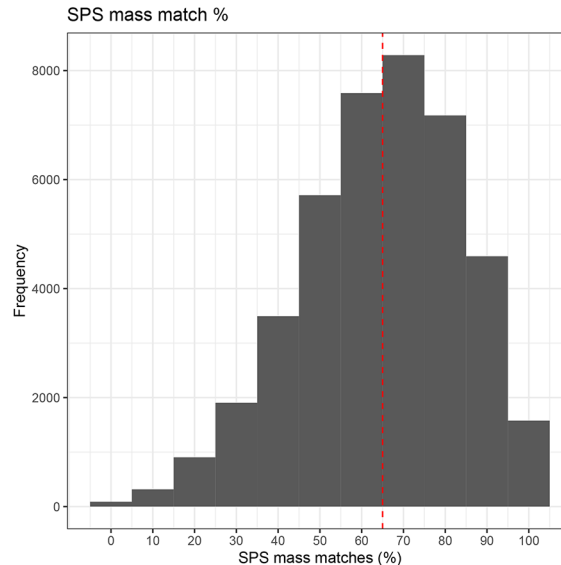

From the summary and histogram we can see that the distribution of SPS Mass Matches is much less skewed than that of average reporter ion S/N or isolation interference. This means that whilst the application of thresholds on average reporter ion S/N and isolation interference led to minimal data loss, attempting to impose a threshold on SPS Mass Match represents a much greater trade-off between data quality and quantity. For simplicity, here we choose to use the standard threshold of 65%.

```
## Find out how many PSMs we expect to lose
cp_qf[["psms_filtered"]] %>%
  rowData() %>%
  as_tibble() %>%
  dplyr::count(SPS.Mass.Matches.in.Percent < 65)
```

```
## # A tibble: 2 x 2
##   'SPS.Mass.Matches.in.Percent < 65'      n
##   <lg1>                                <int>
## 1 FALSE                                21631
## 2 TRUE                                 20007
```

```
## Drop these rows from the data
cp_qf <- cp_qf %>%
  filterFeatures(~ SPS.Mass.Matches.in.Percent >= 65,
                 na.rm = TRUE,
                 i = "psms_filtered")
```

Assessing the impact of data-specific filtering

As we did after the non-specific cleaning steps, we check to see how many PSMs, peptides and protein groups have been removed throughout the in-depth data-specific filtering.

```
## Summarise the effect of data-specific filtering

## Determine the number and proportion of PSMs removed
psms_remaining_2 <- cp_qf[["psms_filtered"]] %>%
  nrow() %>%
  as.numeric()

psms_removed_2 <- psms_remaining - psms_remaining_2
psms_removed_prop_2 <- ((psms_removed_2 / original_psms) * 100) %>%
  round(digits = 2)

## Determine number and proportion of peptides removed
peps_remaining_2 <- rowData(cp_qf[["psms_filtered"]])$Sequence %>%
  unique() %>%
  length() %>%
  as.numeric()

peps_removed_2 <- peps_remaining - peps_remaining_2
peps_removed_prop_2 <- ((peps_removed_2 / original_peps) * 100) %>%
  round(digits = 2)

## Determine number and proportion of proteins removed
prots_remaining_2 <- cp_qf[["psms_filtered"]] %>%
  rowData() %>%
  as_tibble() %>%
  pull(Master.Protein.Accessions) %>%
  unique() %>%
```

```

length() %>%
as.numeric()

prots_removed_2 <- prots_remaining - prots_remaining_2
prots_removed_prop_2 <- ((prots_removed_2 / original_prots) * 100) %>%
  round(digits = 2)

## Print as a table
data.frame("Feature" = c("PSMs",
                        "Peptides (stripped)",
                        "Protein groups"),
          "Number lost" = c(psms_removed_2,
                           peps_removed_2,
                           prots_removed_2),
          "Percentage lost" = c(psms_removed_prop_2,
                                peps_removed_prop_2,
                                prots_removed_prop_2))

```

##	Feature	Number.lost	Percentage.lost
## 1	PSMs	21135	43.28
## 2	Peptides (stripped)	9861	37.97
## 3	Protein groups	998	19.80

Managing missing data

Having finished the data cleaning at the PSM-level, the final step is to deal with missing data. Missing values represent a common challenge in quantitative proteomics and there is no consensus within the literature on how this challenge should be addressed. Indeed, missing values fall into different categories based on the reason they were generated, and each category is best dealt with in a different way. There are three main categories of missing data: missing completely at random (MCAR), missing at random (MAR) and missing not at random (MNAR). Within proteomics, values which are MCAR arise due to technical variation or stochastic fluctuations and emerge in a uniform, intensity-independent distribution. Examples include values for peptides which cannot be consistently identified or are unable to be efficiently ionised. By contrast, MNAR values are expected to occur in an intensity-dependent manner due to the presence of peptides at abundances below the limit of detection.^{17,22,23} In many cases this is due to the biological condition being evaluated, for example the cell type or treatment applied.

To simplify this process, we consider the management of missing data in three steps. The first step is to determine the presence and pattern of missing values within the data. Next, we filter out data which exceed the desired proportion of missing values. This includes removing PSMs with a greater number of missing values across samples than we deem acceptable, as well as whole samples in cases where the proportion of missing values is substantially higher than the average. Finally, imputation can be used to replace any remaining NA values within the dataset. This final step is optional and can equally be done prior to filtering if the user wishes to impute all missing values without removing any PSMs, although this is not recommended. Further, whilst it is possible to complete such steps at the peptide- or protein-level, we advise management of missing values at the lowest data level to minimise the effect of implicit imputation during aggregation.

Exploring the presence of missing values

First, to determine the presence of missing values in the PSM-level data we use the `nNA` function within the `QFeatures` infrastructure. This function will return the absolute number (`nNA`) and proportion (`pNA`) of missing values both per sample and as an average. Importantly, alternative third-party software may output missing values in formats other than NA, such as zero, or infinite. In such cases, missing values can be converted directly into NA values through use of the `zeroIsNA` or `infIsNA` functions within the `QFeatures` infrastructure.

```
## Determine whether there are any NA values in the data
cp_qf[["psms_filtered"]] %>%
  assay() %>%
  anyNA()
```

```
## [1] TRUE
```

```
## Determine the amount and distribution of NA values in the data
cp_qf[["psms_filtered"]] %>%
  nNA()
```

```
## $nNA
## DataFrame with 1 row and 2 columns
##       nNA      pNA
##   <integer> <numeric>
## 1         4 3.082e-05
##
## $nNArows
## DataFrame with 21631 rows and 3 columns
##       name      nNA      pNA
##   <character> <integer> <numeric>
## 1          13         0         0
## 2          20         0         0
## 3          25         0         0
## 4          26         0         0
## 5          29         0         0
## ...         ...         ...         ...
## 21627     48786         0         0
## 21628     48792         0         0
## 21629     48797         0         0
## 21630     48810         0         0
## 21631     48819         0         0
##
## $nNAcols
## DataFrame with 6 rows and 3 columns
##       name      nNA      pNA
##   <character> <integer> <numeric>
## 1          S5         1 4.62299e-05
## 2          S2         2 9.24599e-05
## 3          S1         0 0.00000e+00
## 4          S4         1 4.62299e-05
## 5          S6         0 0.00000e+00
## 6          S3         0 0.00000e+00
```

We can see that the proportion of missing values in our data is only 0.00003, corresponding to 4 NA values. This low proportion is due to a combination of the TMT labelling strategy and the stringent PSM quality control filtering. In particular, co-isolation interference when using TMT labels often results in very low quantification values for peptides which should actually be missing or 'NA'. Nevertheless, we continue and check for sample-specific bias in the distribution of NAs by plotting a simple bar chart. We will plot percentage instead of proportion as this is easier to visualise. We also use colour to indicate the condition of each sample as to check for condition-specific bias.

```
## Plot histogram to visualise the distribution of NAs
nNA(cp_qf[["psms_filtered"]])$nNAcols %>%
  as_tibble() %>%
  mutate(Condition = c("Control", "Treated", "Treated",
                       "Control", "Control", "Treated")) %>%
  ggplot(aes(x = name, y = (pNA * 100), group = Condition, fill = Condition)) +
  geom_bar(stat = "identity", position = "dodge") +
  labs(x = "Sample", y = "Missing values (%)") +
  theme_bw()
```

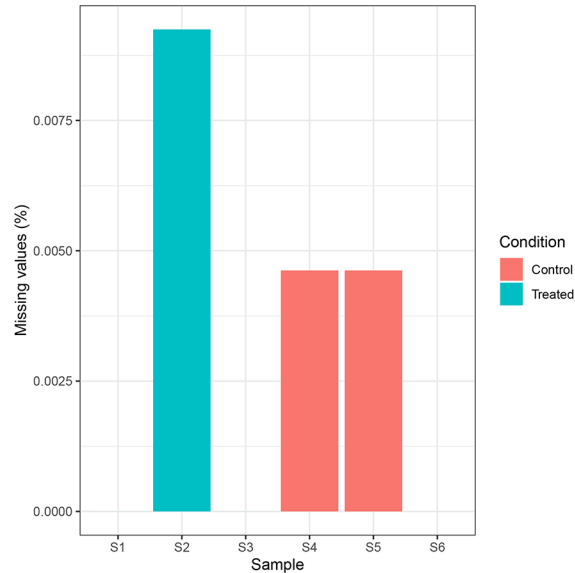

The proportion of missing values is sufficiently low that none of the samples need be removed. Further, there is no sample- or condition-specific bias in the data. We can get more information about the PSMs with NA values using the code below.

```
## Find out the range of missing values per PSM
nNA(cp_qf[["psms_filtered"]])$nNArows$nNA %>%
  table()
```

```
## .
##      0      1
## 21627      4
```

From this output we can see that the maximum number of NA values per PSM is one. This information is useful to know as it may inform the filtering strategy in the next step.

```
## Get indices of rows which contain NA
rows_with_na_indices <- which(nNA(cp_qf[["psms_filtered"]])$nNArows$nNA != 0)

## Subset rows with NA
rows_with_na <- cp_qf[["psms_filtered"]][rows_with_na_indices, ]

## Inspect rows with NA
assay(rows_with_na)
```

```
##           S5  S2    S1  S4  S6  S3
## 12087    NA 17.0  11.0 22.1 30.6 13.3
## 30824  69.7   NA  45.0 66.7 62.1 43.1
## 30846  65.5   NA  34.3 56.8 57.2 47.9
## 44791   3.8 28.7  22.8  NA  12.2 19.6
```

Filtering out missing values

First we apply some standard filtering. Typically, it is desirable to remove features, here PSMs, with greater than 20% missing values. We can do this using the `filterNA` function in `QFeatures`, as outlined below. We pass the function the `SummarizedExperiment` and use the `pNA =` argument to specify the maximum proportion of NA values to allow.

```
## Check how many PSMs we will remove
nNA(cp_qf[["psms_filtered"]])$nNArows %>%
  as_tibble() %>%
  dplyr::count(pNA >= 0.2)
```

```
## # A tibble: 1 x 2
##   `pNA >= 0.2`      n
##   <lgl>          <int>
## 1 FALSE          21631
```

Although the use-case data does not contain any PSMs with a higher proportion of missing values than 0.2, we demonstrate how to apply the desired filter below.

```
## Remove PSMs with more than 20 % (0.2) NA values
cp_qf <- cp_qf %>%
  filterNA(pNA = 0.2,
           i = "psms_filtered")
```

Since previous exploration of missing data did not reveal any sample with an excessive number of NA values, we do not need to remove any samples from the analysis.

Although not covered here, users may wish to carry out condition-specific filtering in cases where the exploration of missing values revealed a condition-specific bias, or where the experimental question requires. This would be the case, for example, if one condition was transfected to express proteins of interest whilst the control condition lacked these proteins. Filtering of both conditions together could, therefore, lead to the removal of proteins of interest.

Imputation (optional)

The final step is to consider whether to impute the remaining missing values within the data. Imputation refers to the replacement of missing values with probable values. Since imputation requires complex assumptions and can have substantial effects on downstream statistical analysis, we here choose to skip imputation. This is reasonable given that we only have 4 missing values at the PSM-level, and that some of these will likely be removed by aggregation. For users who do wish to impute at this stage, it is important to consider the reason why these missing values exist. The majority of missing values in TMT datasets are due to reporter ion signals below the limit of detection. In other words, most missing values in this dataset are MNAR. Therefore, if exploration of missing values did not indicate an unusually high percentage of missingness, it might be most appropriate to apply left-censored methods (e.g. minimal value approaches, limit of detection). Typically, imputation should be avoided where possible to ensure high confidence in downstream analyses. A more in-depth discussion of imputation will be provided below in the label-free workflow.

Summary of PSM data cleaning

Thus far we have checked that the experimental data we are using is of high quality by visualizing the raw data and calculating TMT labelling efficiency. We then carried out non-specific data cleaning, data-specific filtering steps and management of missing data. Here, we present a combined summary of these PSM processing steps.

```

## Determine final number of PSMs, peptides and master proteins
psms_final <- cp_qf[["psms_filtered"]] %>%
  nrow() %>%
  as.numeric()

psms_removed_total <- original_psms - psms_final
psms_removed_total_prop <- ((psms_removed_total / original_psms) * 100) %>%
  round(digits = 2)

peps_final <- cp_qf[["psms_filtered"]] %>%
  rowData() %>%
  as_tibble() %>%
  pull(Sequence) %>%
  unique() %>%
  length() %>%
  as.numeric()

peps_removed_total <- original_peps - peps_final
peps_removed_total_prop <- ((peps_removed_total / original_peps) * 100) %>%
  round(digits = 2)

prots_final <- cp_qf[["psms_filtered"]] %>%
  rowData() %>%
  as_tibble() %>%
  pull(Master.Protein.Accessions) %>%
  unique() %>%
  length() %>%
  as.numeric()

prots_removed_total <- original_prots - prots_final
prots_removed_total_prop <- ((prots_removed_total / original_prots) * 100) %>%
  round(digits = 2)

## Print as table
data.frame("Feature" = c("PSMs",
                        "Peptides (stripped)",
                        "Protein groups"),
          "Number lost" = c(psms_removed_total,
                           peps_removed_total,
                           prots_removed_total),
          "Percentage lost" = c(psms_removed_total_prop,
                                peps_removed_total_prop,
                                prots_removed_total_prop),
          "Number remaining" = c(psms_final,
                                 peps_final,
                                 prots_final))

```

##	Feature	Number.lost	Percentage.lost	Number.remaining
## 1	PSMs	27201	55.70	21631
## 2	Peptides (stripped)	11786	45.38	14183
## 3	Protein groups	1810	35.91	3230

Logarithmic transformation of quantitative data

Once satisfied that the PSM-level data is clean and of high quality, the PSM-level quantitative data is log transformed. \log_2 transformation is a standard step when dealing with quantitative proteomics data since protein abundances are dramatically skewed towards zero. Such a skewed distribution is to be expected given that the majority of cellular proteins

present at any one time are of relatively low abundance, whilst only a few highly abundant proteins exist. To perform the logarithmic transformation and generate normally distributed data we pass the PSM-level data in the `QFeatures` object to the `logTransform` function, as per the below code chunk.

```
## log2 transform quantitative data
cp_qf <- logTransform(object = cp_qf,
                      base = 2,
                      i = "psms_filtered",
                      name = "log_psms")

## Verify
cp_qf
```

```
## An instance of class QFeatures containing 3 assays:
## [1] psms_raw: SummarizedExperiment with 48832 rows and 6 columns
## [2] psms_filtered: SummarizedExperiment with 21631 rows and 6 columns
## [3] log_psms: SummarizedExperiment with 21631 rows and 6 columns
```

Aggregation of PSMs to proteins

For the aggregation itself we use the `aggregateFeatures` function and provide the base level from which we wish to aggregate, the log PSM-level data in this case. We also tell the function which column to aggregate which is specified by the `fcol` argument. We will first aggregate from PSM to peptide to create explicit `QFeatures` links. This means grouping PSMs by “Sequence”.

As well as grouping PSMs according to their peptide sequence, the quantitative values for each PSM must be aggregated into a single peptide-level value. The default aggregation method within `aggregateFeatures` is the `robustSummary` function from the `MsCoreUtils` package.¹⁹ This method is a form of robust regression and is described in detail elsewhere.²⁴ Nevertheless, the user must decide which aggregation method is most appropriate for their data and biological question. Further, an understanding of the selected method is critical given that aggregation is a form of implicit imputation and has substantial effects on the downstream data. Indeed, aggregation methods have different ways of dealing with missing data, either by removal or propagation. Options of aggregation methods within the `aggregateFeatures` function include `MsCoreUtils::medianPolish`, `MsCoreUtils::robustSummary`, `base::colMeans`, `base::colSums`, and `matrixStats::colMedians`. Users should also be aware that some methods have specific input requirements. For example, `robustSummary` assumes that intensities have already been log transformed.

Aggregating using robust summarization

Here, we use `robustSummary` to aggregate from PSM to peptide-level. This method is currently considered to be state-of-the-art as it is more robust against outliers than other aggregation methods.^{24,25} We also include `na.rm = TRUE` to exclude any NA values prior to completing the summarization. For simplicity, we here aggregate all PSMs corresponding to the same stripped peptide sequence, regardless of whether they contain different modifications. If users are interested in exploring differential expression of protein isoforms or have reason to believe that post-translational modifications may be important in answering their question, PSMs could also be aggregated by “Annotated.Sequence” to preserve this information.

```
## Aggregate PSM to peptide
cp_qf <- aggregateFeatures(cp_qf,
                          i = "log_psms",
                          fcol = "Sequence",
                          name = "log_peptides",
                          fun = MsCoreUtils::robustSummary,
                          na.rm = TRUE)
```

```
## Your quantitative and row data contain missing values. Please read the
## relevant section(s) in the aggregateFeatures manual page regarding the
## effects of missing values on data aggregation.
```

```
## Verify
cp_qf
```

```
## An instance of class QFeatures containing 4 assays:
## [1] psms_raw: SummarizedExperiment with 48832 rows and 6 columns
## [2] psms_filtered: SummarizedExperiment with 21631 rows and 6 columns
## [3] log_psms: SummarizedExperiment with 21631 rows and 6 columns
## [4] log_peptides: SummarizedExperiment with 14183 rows and 6 columns
```

We are now left with a `QFeatures` object holding the PSM and peptide-level data in their own `SummarizedExperiments`. Importantly, an explicit link has been maintained between the two levels and this makes it possible to gain information about all PSMs that were aggregated into a peptide.

Considerations for aggregating non-imputed data

If users did not impute prior to aggregation, NA values within the PSM-level data may have propagated into NaN values. This is because peptides only supported by PSMs containing missing values would not have any quantitative value to which a sum or median function, for example, can be applied. Therefore, we check for NaN and convert back to NA values to facilitate compatibility with downstream processing.

```
## Confirm the presence of NaN
assay(cp_qf[["log_peptides"]]) %>%
  is.nan() %>%
  table()
```

```
## .
## FALSE
## 85098
```

```
## Replace NaN with NA
assay(cp_qf[["log_peptides"]][is.nan(assay(cp_qf[["log_peptides"]]))] <- NA
```

Next, using the same approach as above, we use the `aggregateFeatures` function to assemble the peptides into proteins. As before, we must pass several arguments to the function. Namely, the `QFeatures` object i.e. `cp_qf`, the data level we wish to aggregate from i.e. `log_peptides`, the column of the `rowData` defining how to aggregate the features i.e. by `"Master.Protein.Accessions"` and a name for the new data level e.g. `"log_proteins"`. We again choose to use `robustSummary` as our aggregation method and we pass `na.rm = TRUE` to ignore NA values. Users can type `?aggregateFeatures` to see more information. Users should be aware that peptides are grouped by their master protein accession and, therefore, downstream differential expression analysis will consider protein groups rather than individual proteins.

```
## Aggregate peptides to protein
cp_qf <- aggregateFeatures(cp_qf,
  i = "log_peptides",
  fcol = "Master.Protein.Accessions",
  name = "log_proteins",
  fun = MsCoreUtils::robustSummary,
  na.rm = TRUE)
```

```
## Your quantitative and row data contain missing values. Please read the
## relevant section(s) in the aggregateFeatures manual page regarding the
## effects of missing values on data aggregation.
```

```
## Verify
cp_qf
```

```
## An instance of class QFeatures containing 5 assays:
## [1] psms_raw: SummarizedExperiment with 48832 rows and 6 columns
## [2] psms_filtered: SummarizedExperiment with 21631 rows and 6 columns
## [3] log_psms: SummarizedExperiment with 21631 rows and 6 columns
## [4] log_peptides: SummarizedExperiment with 14183 rows and 6 columns
## [5] log_proteins: SummarizedExperiment with 3230 rows and 6 columns
```

Following aggregation, we have a total of 3230 proteins remaining within the data.

Normalisation of quantitative data

After transforming the data, we normalise the protein-level abundances. Normalisation is a process of correction whereby quantitative data is returned to its original, or 'normal', state. In expression proteomics, the aim of post-acquisition data normalisation is to minimise the biases that arises due to experimental error and technological variation. Specifically, the removal of random variation and batch effects will allow samples to be aligned prior to downstream analysis. Importantly, however, users must also be aware of any normalisation that has taken place within their sample preparation, as this will ultimately influence the presence of differentially abundant proteins downstream. An extensive review on normalisation strategies, both experimental and computational, is provided in.²⁶

Unfortunately, there is not currently a single normalisation method which performs best for all quantitative proteomics datasets. That said, the median (or median-based methods) are a good choice for most quantitative proteomics data. By contrast, mean normalisation is a method to be avoided since the mean is very sensitive to outliers and we often have such outliers in proteomics data. Similarly, quantile normalisation is not recommended for quantitative proteomics data due to complications imposed by the presence of missing values. For users wishing to explore and compare normalisation methods, the `NormalyzerDE` package within Bioconductor can be used.²⁷

Here, we will demonstrate the use of a center median normalisation approach using the `normalize` function within `QFeatures`. To do this, we pass the log transformed protein-level data to the `normalize` function in `QFeatures`. We specify the method of normalisation that we wish to apply i.e. `method = "center.median"` and name the new data level e.g., `name = "log_norm_proteins"`. Of note, for users who wish to apply VSN normalisation the raw protein data must be passed (prior to any log transformation) as the log transformation is done internally when specify `method = "vsn"`. All other methods require users to explicitly perform log transformation on their data before use. More details can be found in the `QFeatures` documentation, please type `help("normalize,QFeatures-method")`.

```
## normalise the log transformed peptide data
cp_qf <- normalize(cp_qf,
                  i = "log_proteins",
                  name = "log_norm_proteins",
                  method = "center.median")

## Verify
cp_qf
```

```
## An instance of class QFeatures containing 6 assays:
## [1] psms_raw: SummarizedExperiment with 48832 rows and 6 columns
## [2] psms_filtered: SummarizedExperiment with 21631 rows and 6 columns
## [3] log_psms: SummarizedExperiment with 21631 rows and 6 columns
## [4] log_peptides: SummarizedExperiment with 14183 rows and 6 columns
## [5] log_proteins: SummarizedExperiment with 3230 rows and 6 columns
## [6] log_norm_proteins: SummarizedExperiment with 3230 rows and 6 columns
```

To evaluate the effect of normalisation we plot a simple boxplot.

```
## Evaluate the effect of data normalisation
pre_norm <- cp_qf[["log_proteins"]] %>%
  assay() %>%
  longFormat() %>%
  mutate(Condition = ifelse(colname %in% c("S1", "S2", "S3"),
                            "Treated", "Control"),
         colname = factor(colname, levels = paste0("S", 1:6))) %>%
  ggplot(aes(x = colname, y = value, fill = Condition)) +
  geom_boxplot() +
  labs(x = "Sample", y = "log2(abundance)", title = "Pre-normalisation") +
  theme_bw()

post_norm <- cp_qf[["log_norm_proteins"]] %>%
  assay() %>%
  longFormat() %>%
  mutate(Condition = ifelse(colname %in% c("S1", "S2", "S3"),
                            "Treated", "Control"),
         colname = factor(colname, levels = paste0("S", 1:6))) %>%
  ggplot(aes(x = colname, y = value, fill = Condition)) +
  geom_boxplot() +
  labs(x = "Sample", y = "log2(abundance)", title = "Post-normalisation") +
  theme_bw()

pre_norm + theme(legend.position = "none") + post_norm
```

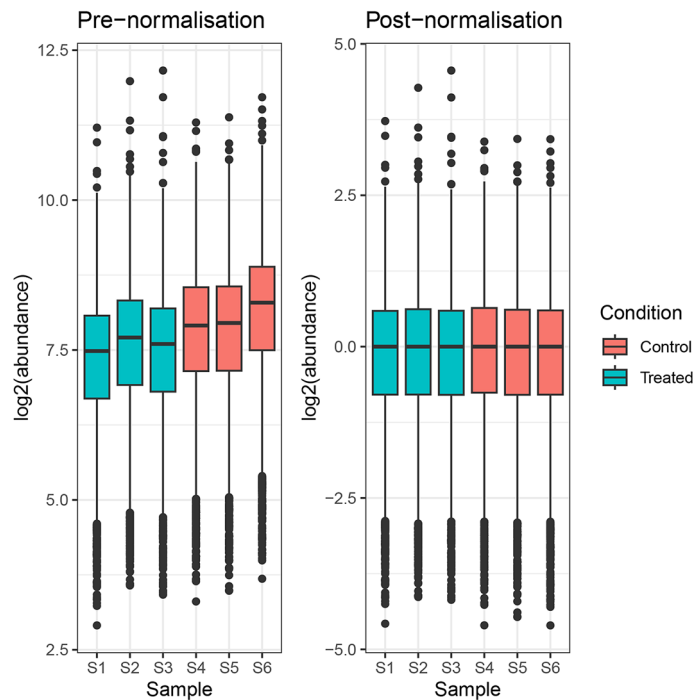

We can now generate a density plot to help us visualise what the process of log transformation and normalisation has done to the data. This is done using the `plotDensities` function from the `limma` package.

```

## visualise the process of log transformation and normalisation
par(mfrow = c(1, 3))

cp_qf[["psms_filtered"]] %>%
  assay() %>%
  plotDensities(legend = "topright",
               main = "Raw PSMs")

cp_qf[["log_psms"]] %>%
  assay() %>%
  plotDensities(legend = FALSE,
               main = "log2(PSMs)")

cp_qf[["log_norm_proteins"]] %>%
  assay() %>%
  plotDensities(legend = FALSE,
               main = "log2(norm proteins)")

```

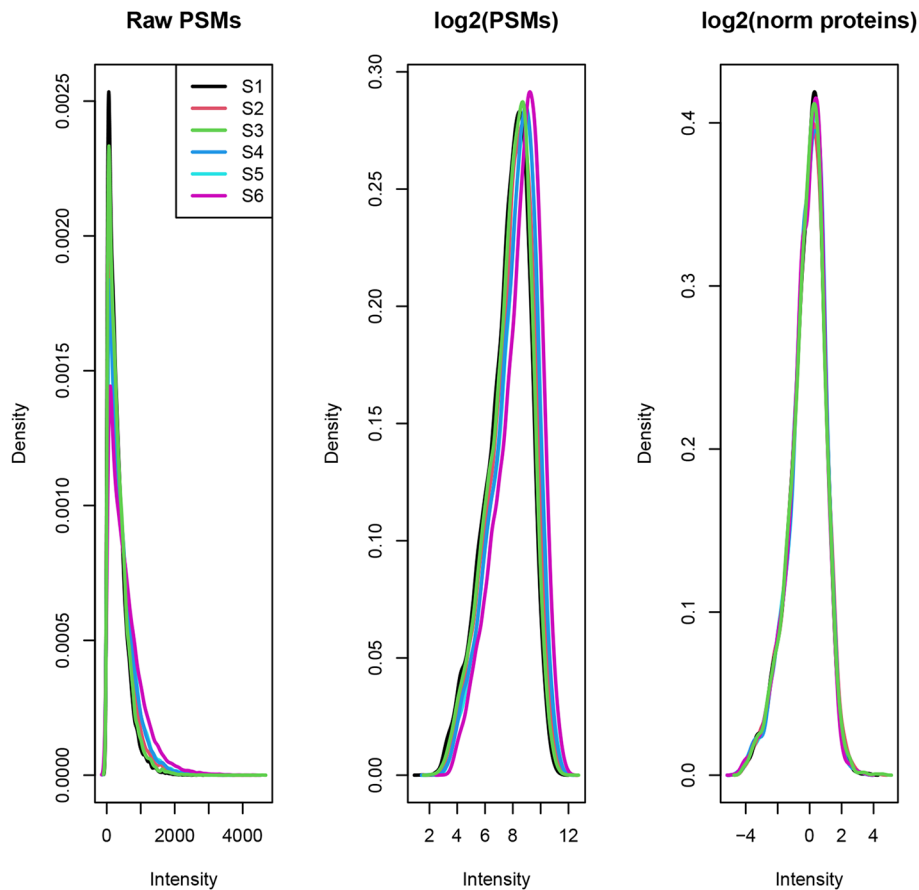

Density plots are a useful visualization tool as we are able to quickly compare the data across samples by plotting the distribution of each sample together. When doing this we get an idea of where the majority of the intensities lie. If, for example, all samples come from the same cells and our treatment/conditions don't cause massive changes to the proteome, we expect the distributions of the intensities to be roughly the same. Above, we see that the raw data before normalisation (left), log₂ transformed (middle) and post-normalisation (right). In the first two plots the curves/peaks are at different locations but after normalisation (right) we see that we have shifted the curves according to their median and all peaks of samples are now overlapping.

Exploration of data using QFeatures links

Creating assay links

After completing all data pre-processing, we now add explicit links between our final protein-level data and the raw PSM-level data which we created as an untouched copy. This allows us to investigate all data corresponding to the final proteins, including the data that has since been removed. To do this, we use the `addAssayLinks` function, demonstrated below. We can check that the assay links have been generated correctly by passing our QFeatures object to the `AssayLink` function along with the assay of interest (`i =`).

```
## Add assay links from log_norm_proteins to psms_raw
cp_qf <- addAssayLink(object = cp_qf,
                     from = "psms_raw",
                     to = "log_norm_proteins",
                     varFrom = "Master.Protein.Accessions",
                     varTo = "Master.Protein.Accessions")

## Verify
assayLink(cp_qf,
          i = "log_norm_proteins")
```

```
## AssayLink for assay <log_norm_proteins>
## [from:psms_raw|fcol:Master.Protein.Accessions|hits:42604]
```

Visualising aggregation

One of the characteristic attributes of the QFeatures infrastructure is that explicit links have been maintained throughout the aggregation process. This means that we can now access all data corresponding to a protein, its component peptides and PSMs. One way to do this is through the use of the `subsetByFeature` function which will return a new QFeatures object containing data for the desired feature across all levels. For example, if we wish to subset information about the protein “Q01581”, that is hydroxymethylglutaryl-CoA synthase, we could use the following code:

```
## Subset all data linked to the protein with accession Q01581
Q01581 <- subsetByFeature(cp_qf, "Q01581")

## Verify
Q01581
```

```
## An instance of class QFeatures containing 6 assays:
## [1] psms_raw: SummarizedExperiment with 42 rows and 6 columns
## [2] psms_filtered: SummarizedExperiment with 27 rows and 6 columns
## [3] log_psms: SummarizedExperiment with 27 rows and 6 columns
## [4] log_peptides: SummarizedExperiment with 15 rows and 6 columns
## [5] log_proteins: SummarizedExperiment with 1 rows and 6 columns
## [6] log_norm_proteins: SummarizedExperiment with 1 rows and 6 columns
```

We find that in this data the protein Q01581 has 15 peptides and 27 PSMs supporting its identification and quantitation. We also see that the original data prior to processing contained 42 PSMs in support of this protein.

Further, we can visualise the process of aggregation that has led to the protein-level abundance data for Q01581, as demonstrated below. Of note, this plot shows the protein data prior to normalisation.

```
## Define conditions
treatment <- c("S1", "S2", "S3")
control <- c("S4", "S5", "S6")

## Plot abundance distributions across samples at PSM, peptide and protein-level
Q01581[, , c("log_psms", "log_peptides", "log_proteins")] %>%
  longFormat() %>%
  as_tibble() %>%
  mutate(assay_order = factor(
    assay,
    levels = c("log_psms", "log_peptides", "log_proteins"),
    labels = c("PSMs", "Peptides", "Protein")),
    condition = ifelse(colname %in% control, "control", "treatment")) %>%
  ggplot(aes(x = colname, y = value, colour = assay)) +
  geom_point(size = 3) +
  geom_line(aes(group = rowname)) +
  scale_x_discrete(limits = paste0("S", 1:6)) +
  facet_wrap(~ assay_order) +
  labs(x = "Sample", y = "Abundance") +
  ggtitle("log2 Q01581 abundance profiles") +
  theme_bw()
```

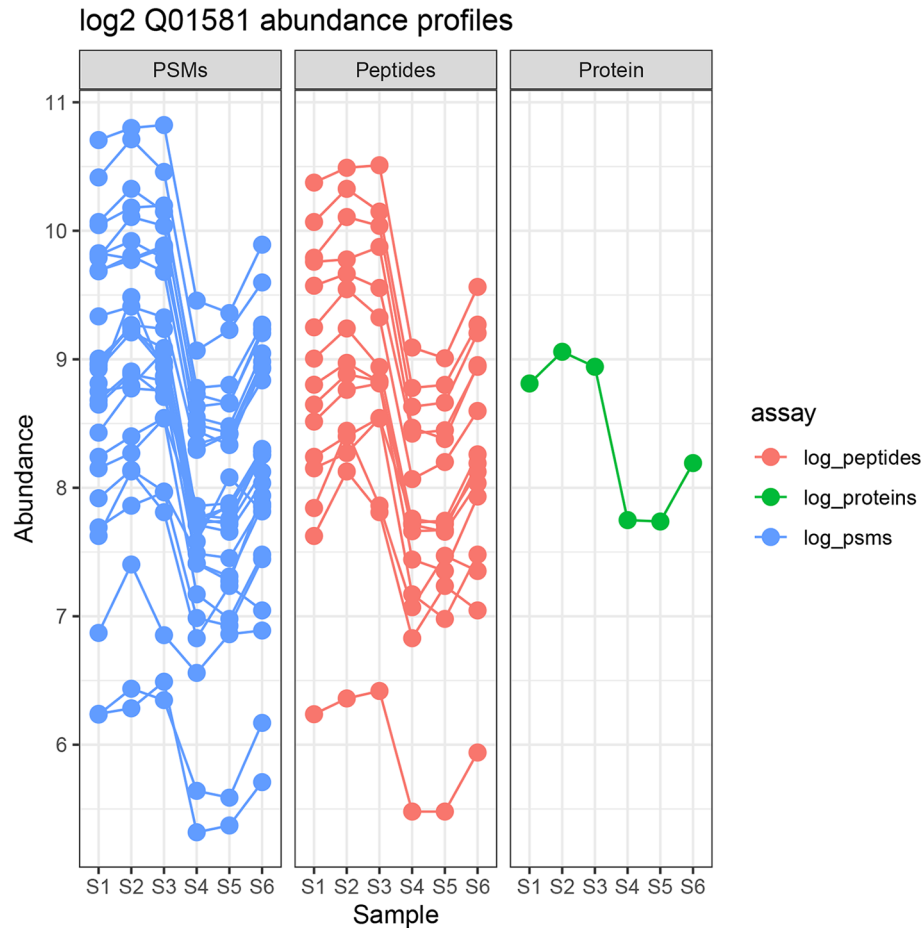

Determining PSM and peptide support

Another benefit of the explicit links maintained within a `QFeatures` object is the ease at which we can determine PSM and peptide support per protein. When applying the `aggregateFeatures` function a column, termed ".n", is created within the `rowData` of the new `SummarizedExperiment`. This column indicates how many lower-level features were aggregated into each new higher-level feature. Hence, ".n" in the peptide-level data represents how many PSMs were aggregated into a peptide, whilst in the protein-level data it tells us how many peptides were grouped into a master protein. As an example, we plot the a histogram of ".n" from the protein-level to explore peptide support per protein.

```
## Plot peptide support per protein - .n in the proteins SE
cp_qf[["log_proteins"]] %>%
  rowData() %>%
  as_tibble() %>%
  ggplot(aes(x = .n)) +
  geom_histogram(binwidth = 1, boundary = 0.5) +
  labs(x = "Peptide support (shown up to 20)",
       y = "Frequency") +
  scale_x_continuous(expand = c(0, 0),
                    limits = c(0, 20.5),
                    breaks = seq(1, 20, 1)) +
  scale_y_continuous(expand = c(0, 0),
                    limits = c(0, 1100),
                    breaks = seq(0, 1100, 100)) +
  ggtitle("Peptide support per protein") +
  theme_bw()
```

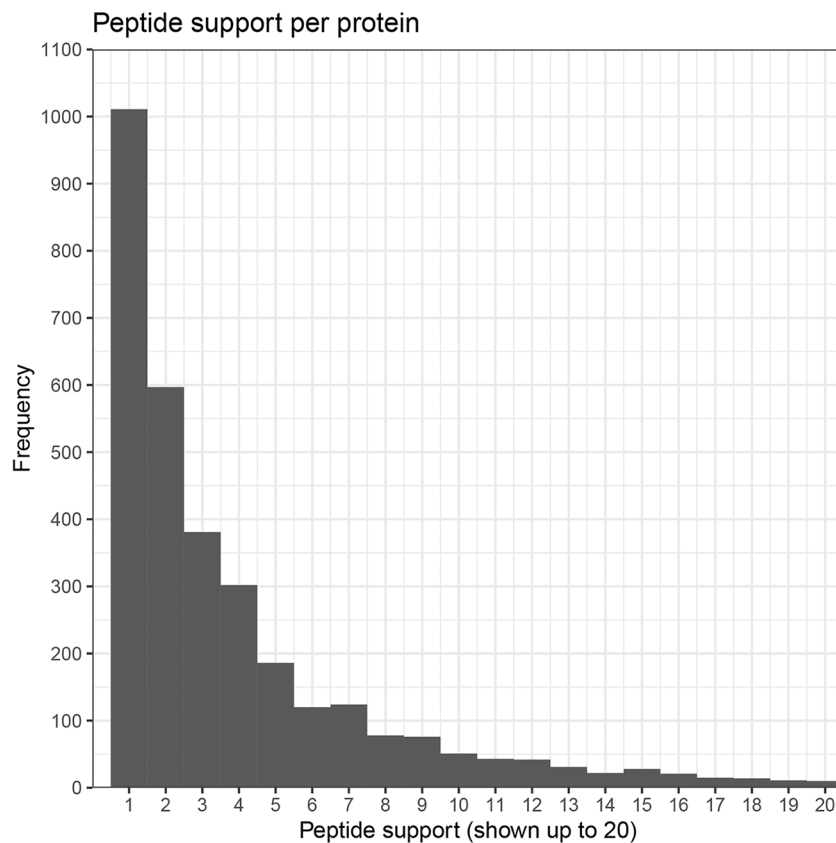

At this point, users may wish to include additional quality control filtering based on PSM and/or peptide support per protein. Given the extensive quality control filtering already applied in this workflow, we decide not to remove additional proteins based on PSM or peptide support.

Data export

Finally, we save the protein-level data and export the `QFeatures` object into an `.rda` file so that we can re-load it later at convenience.

```
## Save protein-level SE
cp_proteins <- cp_qf[["log_norm_proteins"]]
```

```
## Export the final TMT QFeatures object
save(cp_qf, file = "cp_qf.rda")
```

Label-free data processing workflow

Having discussed the processing of quantitative TMT-labelled data, we now move on to consider that of label-free quantitative (LFQ) data. As described previously, the cell culture supernatant fractions of triplicate control and treated HEK293 cells were kept label-free. As such, each sample was analyzed using an independent mass spectrometry run without pre-fractionation. Again, a two-hour gradient in an Orbitrap Lumos Tribrid mass spectrometer coupled to an UltiMate 3000 HPLC system was applied. Given that much of the TMT pre-processing workflow also applies to label-free data, we only discuss steps which are different to those previously described. Readers are advised to refer to the TMT processing workflow for a more in-depth explanation of any shared steps.

Identification search using Proteome Discoverer

As was the case for TMT labelled cell pellets, raw LFQ data from supernatant samples was searched using Proteome Discoverer 2.5. The workflows for this identification search are provided in the supplementary materials with an additional explanation of key parameters in the appendix¹⁰ along with details about how to use this workflow with MaxQuant data. To begin processing LFQ data, users should export a peptide-level `.txt` file from the results of their identification search.

Data import, housekeeping and exploration

Unlike the TMT-labelled use-case data which was processed from the PSM-level, the label-free use-case data can only be considered from the peptide-level up. This is because a retention time alignment algorithm (equivalent to match between runs) was applied to the ion-level data. This means that peptides can be identified in samples even without a corresponding PSM, simply by sharing feature information across runs. When using Proteome Discoverer, the information gained by retention time alignment is only integrated in the output files for peptide-level and above. That said, other third party software may integrate this data into the lower-level data files, such as the `evidence.txt` file generated by MaxQuant.

Importing data into a QFeatures object

We locate the `PeptideGroups.txt` file and import this into a `data.frame` container in the same way as before.

```
## Locate the PeptideGroups .txt file
sn_peptide <- "supernatant_lfq_results_peptides.txt"

## Import into a data.frame
sn_df <- read.delim(sn_peptide)

## Identify columns containing quantitative data
sn_df %>%
  names()
```

```
## [1] "Peptide.Groups.Peptide.Group.ID"
## [2] "Checked"
## [3] "Tags"
## [4] "Confidence"
## [5] "PSM.Ambiguity"
## [6] "Sequence"
## [7] "Modifications"
## [8] "Modifications.all.possible.sites"
## [9] "Quality.PEP"
## [10] "Quality.q.value"
## [11] "SVM_Score"
## [12] "Number.of.Protein.Groups"
## [13] "Number.of.Proteins"
## [14] "Number.of.PSMs"
## [15] "Master.Protein.Accessions"
## [16] "Master.Protein.Descriptions"
## [17] "Protein.Accessions"
## [18] "Number.of.Missed.Cleavages"
## [19] "Theo.MHplus.in.Da"
## [20] "Sequence.Length"
## [21] "Abundance.F1.Sample"
## [22] "Abundance.F2.Sample"
## [23] "Abundance.F3.Sample"
## [24] "Abundance.F4.Sample"
## [25] "Abundance.F5.Sample"
## [26] "Abundance.F6.Sample"
## [27] "Abundances.Count.F1.Sample"
## [28] "Abundances.Count.F2.Sample"
## [29] "Abundances.Count.F3.Sample"
## [30] "Abundances.Count.F4.Sample"
## [31] "Abundances.Count.F5.Sample"
## [32] "Abundances.Count.F6.Sample"
## [33] "Quan.Info"
## [34] "Found.in.File.in.F1"
## [35] "Found.in.File.in.F2"
## [36] "Found.in.File.in.F3"
## [37] "Found.in.File.in.F4"
## [38] "Found.in.File.in.F5"
## [39] "Found.in.File.in.F6"
## [40] "Found.in.Sample.in.S1.F1.Sample"
## [41] "Found.in.Sample.in.S2.F2.Sample"
## [42] "Found.in.Sample.in.S3.F3.Sample"
## [43] "Found.in.Sample.in.S4.F4.Sample"
## [44] "Found.in.Sample.in.S5.F5.Sample"
## [45] "Found.in.Sample.in.S6.F6.Sample"
## [46] "Found.in.Sample.Group.in.S1.F1.Sample"
## [47] "Found.in.Sample.Group.in.S2.F2.Sample"
## [48] "Found.in.Sample.Group.in.S3.F3.Sample"
## [49] "Found.in.Sample.Group.in.S4.F4.Sample"
## [50] "Found.in.Sample.Group.in.S5.F5.Sample"
## [51] "Found.in.Sample.Group.in.S6.F6.Sample"
## [52] "Confidence.by.Search.Engine.Sequest.HT"
## [53] "Charge.by.Search.Engine.Sequest.HT"
## [54] "Delta.Score.by.Search.Engine.Sequest.HT"
## [55] "Delta.Cn.by.Search.Engine.Sequest.HT"
## [56] "Rank.by.Search.Engine.Sequest.HT"
## [57] "Search.Engine.Rank.by.Search.Engine.Sequest.HT"
## [58] "Concatenated.Rank.by.Search.Engine.Sequest.HT"
```

```
## [59] "mz.in.Da.by.Search.Engine.Sequest.HT"
## [60] "Delta.M.in.ppm.by.Search.Engine.Sequest.HT"
## [61] "Delta.mz.in.Da.by.Search.Engine.Sequest.HT"
## [62] "RT.in.min.by.Search.Engine.Sequest.HT"
## [63] "Percolator.q.Value.by.Search.Engine.Sequest.HT"
## [64] "Percolator.PEP.by.Search.Engine.Sequest.HT"
## [65] "Percolator.SVMScore.by.Search.Engine.Sequest.HT"
## [66] "XCorr.by.Search.Engine.Sequest.HT"
## [67] "Top.Apex.RT.in.min"
```

In the code chunk below, we again use the `readQFeatures` function to create a `QFeatures` object. We find the abundance data is located in columns 21 to 26 and thus pass this to `quantCols`. After import we annotate the `colData`.

```
## Create QFeatures object
sn_qf <- readQFeatures(assayData = sn_df,
                      quantCols = 21:26,
                      name = "peptides_raw")

## Checking arguments.

## Loading data as a 'SummarizedExperiment' object.

## Formatting sample annotations (colData).

## Formatting data as a 'QFeatures' object.

## Clean sample names
colnames(sn_qf[["peptides_raw"]]) <- paste0("S", 1:6)

## Annotate samples
sn_qf$sample <- paste0("S", 1:6)

sn_qf$condition <- rep(c("Treated", "Control"), each = 3)

## Verify and allocate colData to initial SummarizedExperiment
colData(sn_qf)
```

```
## DataFrame with 6 rows and 2 columns
##      sample  condition
##      <character> <character>
## S1          S1      Treated
## S2          S2      Treated
## S3          S3      Treated
## S4          S4      Control
## S5          S5      Control
## S6          S6      Control
```

```
colData(sn_qf[["peptides_raw"]]) <- colData(sn_qf)
```

Preliminary data exploration

Next, we check the names of the features within the peptide-level `rowData`. These features differ from those found at the PSM-level and users should be aware that they have reduced post-search control over the quality of PSMs included in the peptide quantitation, and which method of aggregation is used to define these. Proteome Discoverer uses the sum of PSM quantitative values to calculate peptide-level values. Other third-party software may use different methods.

```
## Find out what information was imported
sn_qf[["peptides_raw"]] %>%
  rowData() %>%
  colnames()
```

```
## [1] "Peptide.Groups.Peptide.Group.ID"
## [2] "Checked"
## [3] "Tags"
## [4] "Confidence"
## [5] "PSM.Ambiguity"
## [6] "Sequence"
## [7] "Modifications"
## [8] "Modifications.all.possible.sites"
## [9] "Qquality.PEP"
## [10] "Qquality.q.value"
## [11] "SVM_Score"
## [12] "Number.of.Protein.Groups"
## [13] "Number.of.Proteins"
## [14] "Number.of.PSMs"
## [15] "Master.Protein.Accessions"
## [16] "Master.Protein.Descriptions"
## [17] "Protein.Accessions"
## [18] "Number.of.Missed.Cleavages"
## [19] "Theo.MHplus.in.Da"
## [20] "Sequence.Length"
## [21] "Abundances.Count.F1.Sample"
## [22] "Abundances.Count.F2.Sample"
## [23] "Abundances.Count.F3.Sample"
## [24] "Abundances.Count.F4.Sample"
## [25] "Abundances.Count.F5.Sample"
## [26] "Abundances.Count.F6.Sample"
## [27] "Quan.Info"
## [28] "Found.in.File.in.F1"
## [29] "Found.in.File.in.F2"
## [30] "Found.in.File.in.F3"
## [31] "Found.in.File.in.F4"
## [32] "Found.in.File.in.F5"
## [33] "Found.in.File.in.F6"
## [34] "Found.in.Sample.in.S1.F1.Sample"
## [35] "Found.in.Sample.in.S2.F2.Sample"
## [36] "Found.in.Sample.in.S3.F3.Sample"
## [37] "Found.in.Sample.in.S4.F4.Sample"
## [38] "Found.in.Sample.in.S5.F5.Sample"
## [39] "Found.in.Sample.in.S6.F6.Sample"
## [40] "Found.in.Sample.Group.in.S1.F1.Sample"
## [41] "Found.in.Sample.Group.in.S2.F2.Sample"
## [42] "Found.in.Sample.Group.in.S3.F3.Sample"
## [43] "Found.in.Sample.Group.in.S4.F4.Sample"
## [44] "Found.in.Sample.Group.in.S5.F5.Sample"
## [45] "Found.in.Sample.Group.in.S6.F6.Sample"
## [46] "Confidence.by.Search.Engine.Sequest.HT"
## [47] "Charge.by.Search.Engine.Sequest.HT"
## [48] "Delta.Score.by.Search.Engine.Sequest.HT"
## [49] "Delta.Cn.by.Search.Engine.Sequest.HT"
## [50] "Rank.by.Search.Engine.Sequest.HT"
## [51] "Search.Engine.Rank.by.Search.Engine.Sequest.HT"
## [52] "Concatenated.Rank.by.Search.Engine.Sequest.HT"
```

```
## [53] "mz.in.Da.by.Search.Engine.Sequest.HT"
## [54] "Delta.M.in.ppm.by.Search.Engine.Sequest.HT"
## [55] "Delta.mz.in.Da.by.Search.Engine.Sequest.HT"
## [56] "RT.in.min.by.Search.Engine.Sequest.HT"
## [57] "Percolator.q.Value.by.Search.Engine.Sequest.HT"
## [58] "Percolator.PEP.by.Search.Engine.Sequest.HT"
## [59] "Percolator.SVMscore.by.Search.Engine.Sequest.HT"
## [60] "XCorr.by.Search.Engine.Sequest.HT"
## [61] "Top.Apex.RT.in.min"
```

We also determine the number of PSMs, peptides and protein groups represented within the initial data. Since identical peptide sequences with different modifications are stored as separate entities, the output of `dim` will not tell us the number of peptides. Instead, we need to consider only unique peptide sequence entries, as demonstrated in the code chunk below.

```
## Determine the number of PSMs
original_psms <- sn_qf[["peptides_raw"]] %>%
  rowData() %>%
  as_tibble() %>%
  pull(Number.of.PSMs) %>%
  sum()

## Determine the number of peptides
original_peps <- sn_qf[["peptides_raw"]] %>%
  rowData() %>%
  as_tibble() %>%
  pull(Sequence) %>%
  unique() %>%
  length() %>%
  as.numeric()

## Determine the number of proteins
original_prots <- sn_qf[["peptides_raw"]] %>%
  rowData() %>%
  as_tibble() %>%
  pull(Master.Protein.Accessions) %>%
  unique() %>%
  length() %>%
  as.numeric()

## View
original_psms
```

```
## [1] 144302
```

```
original_peps
```

```
## [1] 20312
```

```
original_prots
```

```
## [1] 3941
```

Thus, the search identified 144302 PSMs corresponding to 20312 peptides and 3941 master proteins or protein groups. Finally, we take a look at some of the key parameters applied during the identification search. This is an important verification step, particularly for those using publicly available data with limited access to parameter settings.

```
## Check missed cleavages
sn_qf[["peptides_raw"]] %>%
  rowData() %>%
  as_tibble() %>%
  pull(Number.of.Missed.Cleavages) %>%
  table()
```

```
## .
##      0      1      2
## 22055 1248  72
```

```
## Check precursor mass tolerance
sn_qf[["peptides_raw"]] %>%
  rowData() %>%
  as_tibble() %>%
  pull(Delta.M.in.ppm.by.Search.Engine.Sequest.HT) %>%
  summary()
```

```
##      Min.   1st Qu.   Median     Mean   3rd Qu.     Max.
## -9.9600  -0.2500    0.1500  0.6576   0.6900   9.9900
```

```
## Check fragment mass tolerance
sn_qf[["peptides_raw"]] %>%
  rowData() %>%
  as_tibble() %>%
  pull(Delta.mz.in.Da.by.Search.Engine.Sequest.HT) %>%
  summary()
```

```
##      Min.      1st Qu.      Median      Mean      3rd Qu.      Max.
## -0.0113400 -0.0001400  0.0000900  0.0006618  0.0004800  0.0142300
```

```
## Check peptide confidence allocations
sn_qf[["peptides_raw"]] %>%
  rowData() %>%
  as_tibble() %>%
  pull(Confidence) %>%
  table()
```

```
## .
## High
## 23375
```

The preliminary data is as expected so we continue on to evaluate the quality of the raw data.

Experimental quality control checks

Quality control of the raw mass spectrometry data

To briefly assess the quality of the raw mass spectrometry data from which the search results were derived, we create simple plots. In contrast to the previous PSM processing workflow, we do not have access to information about ion injection times from the peptide-level file. However, we can still look at the peptide delta mass across retention time, as well as the frequency of peptides across the retention time gradient.

```
## Plot scatter plot of mass accuracy
sn_qf[["peptides_raw"]] %>%
  rowData() %>%
  as_tibble() %>%
  ggplot(aes(x = RT.in.min.by.Search.Engine.Sequest.HT,
             y = Delta.M.in.ppm.by.Search.Engine.Sequest.HT)) +
  geom_point(size = 0.5, shape = 4) +
  geom_hline(yintercept = 5, linetype = "dashed", color = "red") +
  geom_hline(yintercept = -5, linetype = "dashed", color = "red") +
  labs(x = "RT (min)", y = "Delta precursor mass (ppm)") +
  scale_x_continuous(limits = c(0, 120), breaks = seq(0, 120, 20)) +
  scale_y_continuous(limits = c(-10, 10), breaks = c(-10, -5, 0, 5, 10)) +
  ggtitle("Peptide retention time against delta precursor mass") +
  theme_bw()
```

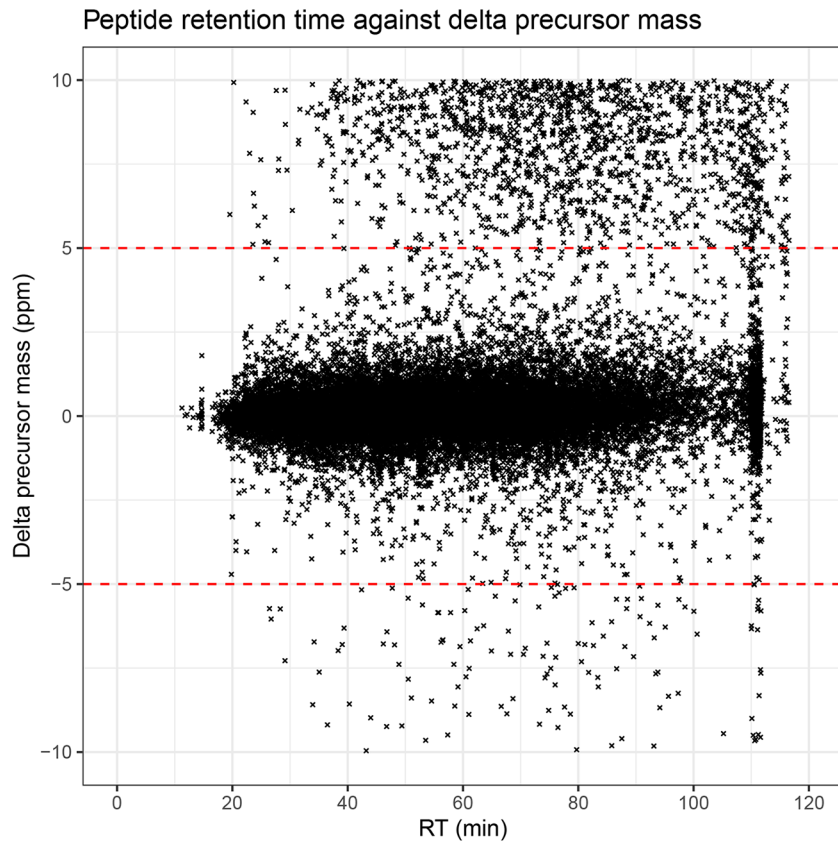

```

## Plot histogram of peptide retention time
sn_qf[["peptides_raw"]] %>%
  rowData() %>%
  as_tibble() %>%
  ggplot(aes(x = RT.in.min.by.Search.Engine.Sequest.HT)) +
  geom_histogram(binwidth = 1) +
  labs(x = "RT (min)", y = "Frequency") +
  scale_x_continuous(breaks = seq(0, 120, 20)) +
  ggtitle("Peptide frequency across retention time") +
  theme_bw()

```

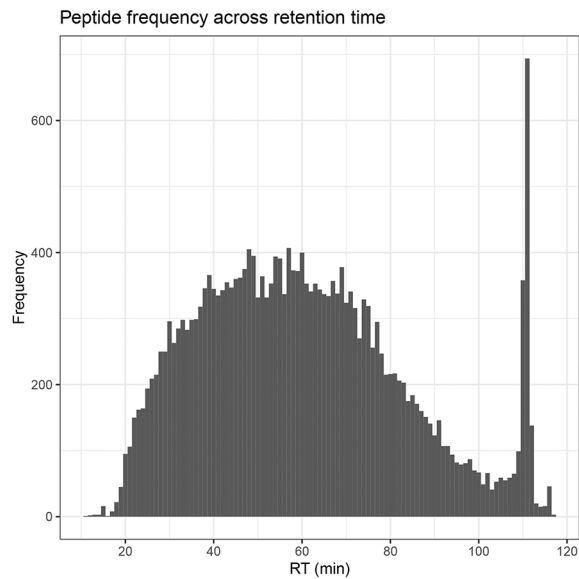

For a more in-depth discussion of these plots users should refer back to the TMT processing workflow. Since neither plot indicates any major problems with the MS runs, we continue on to basic data cleaning.

Basic data cleaning

As discussed in detail above, there are several basic data cleaning steps which are non-specific and should be applied to all quantitative datasets, regardless of the quantitation method or data level (PSM, peptide or protein). These steps are as follows:

1. Removal of features without a master protein accession
2. Removal of features corresponding to protein groups which contain a contaminant
3. Removal of features without quantitative data
4. (Optional) Removal of features which are not unique to a protein group
5. Removal of features not allocated rank 1 during the identification search
6. Removal of features not annotated as unambiguous
7. Control of FDR to 1% protein-level FDR (or 5% for more exploratory analyses)

In addition to these standard steps, LFQ data should be filtered to remove peptides that were not quantified based on a monoisotopic peak. The monoisotopic peak is that which comprises the most abundant natural isotope of each constituent element. For bottom-up proteomics, this typically translates to the peptides containing carbon-12 and nitrogen-14. When the different isotopes are well resolved, the monoisotopic peak usually provides the most accurate measurement.

Before we remove any data, we first create a second copy of the original `SummarizedExperiment`, as to retain a copy of the raw data for reference. As before we use the `addAssay` function.

```
## Add second copy of data to be filtered
data_copy <- sn_qf[["peptides_raw"]]

sn_qf <- addAssay(x = sn_qf,
                 y = data_copy,
                 name = "peptides_filtered")

## Verify
sn_qf
```

```
## An instance of class QFeatures containing 2 assays:
## [1] peptides_raw: SummarizedExperiment with 23375 rows and 6 columns
## [2] peptides_filtered: SummarizedExperiment with 23375 rows and 6 columns
```

Here, cleaning is done in two steps. The first is the removal of contaminant proteins using the self-defined `find_cont` function. Refer back to the TMT processing workflow for more details.

```
## Store row indices of peptides matched to a contaminant-containing protein group
cont_peptides <- find_cont(sn_qf[["peptides_filtered"]], cont_acc)

## Remove these rows from the data
if (length(cont_peptides) > 0)
  sn_qf[["peptides_filtered"]] <- sn_qf[["peptides_filtered"]][-cont_peptides, ]
```

Second, we carry out all remaining cleaning using the `filterFeatures` function as before.

```
sn_qf <- sn_qf %>%
  filterFeatures(~ !Master.Protein.Accessions == "",
                i = "peptides_filtered") %>%
  filterFeatures(~ !Quan.Info == "NoQuanValues",
                i = "peptides_filtered") %>%
  filterFeatures(~ !Quan.Info == "NoneMonoisotopic",
                i = "peptides_filtered") %>%
  filterFeatures(~ Number.of.Protein.Groups == 1,
                i = "peptides_filtered") %>%
  filterFeatures(~ Rank.by.Search.Engine.Sequest.HT == 1,
                i = "peptides_filtered") %>%
  filterFeatures(~ PSM.Ambiguity == "Unambiguous",
                i = "peptides_filtered")
```

As before, we check to see whether additional annotations remain within the "Quan.Info" column.

```
## Check for remaining annotations
sn_qf[["peptides_filtered"]] %>%
  rowData %>%
  as_tibble() %>%
  pull(Quan.Info) %>%
  table()
```

```
## .
##
## 17999
```

Again, we need to import the protein-level data in order to complete FDR filtering at the highest possible level. See above for more details.

```
protein_sn <- read.delim(file = "supernatant_lfq_results_proteins.txt")

## Extract master protein accessions from our PSM-level data
proteins_in_data <- sn_qf[["peptides_filtered"]] %>%
  rowData() %>%
  as_tibble() %>%
  select(Master.Protein.Accessions)

## Extract protein accessions and corresponding confidence from search output file
protein_search_output <- protein_sn %>%
  select(Accession, Protein.FDR.Confidence.Combined)

## Combine data
protein_fdr <- left_join(x = proteins_in_data,
                        y = protein_search_output,
                        by = c("Master.Protein.Accessions" = "Accession"))

rowData(sn_qf[["peptides_filtered"]])$Protein.Confidence <-
  protein_fdr$Protein.FDR.Confidence.Combined
```

We can now use `filterFeatures` to remove peptides corresponding to low or medium confidence master proteins.

```
sn_qf <- sn_qf %>%
  filterFeatures(~ Protein.Confidence == "High", i = "peptides_filtered")
```

Assessing the impact of non-specific data cleaning

As in the previous example, we assess the impact that cleaning has had on the data. Specifically, we determine the number and proportion of PSMs, peptides and protein groups lost. Again, when we refer to the number of peptides we only consider unique peptide sequences, not those that differ in their modifications.

```

## Determine number of PSMs, peptides and proteins remaining
psms_remaining <- sn_qf[["peptides_filtered"]] %>%
  rowData() %>%
  as_tibble() %>%
  pull(Number.of.PSMs) %>%
  sum()

peps_remaining <- sn_qf[["peptides_filtered"]] %>%
  rowData() %>%
  as_tibble() %>%
  pull(Sequence) %>%
  unique() %>%
  length() %>%
  as.numeric()

prots_remaining <- sn_qf[["peptides_filtered"]] %>%
  rowData() %>%
  as_tibble() %>%
  pull(Master.Protein.Accessions) %>%
  unique() %>%
  length() %>%
  as.numeric()

## Determine the number of proportion of PSMs, peptides and proteins removed
psms_removed <- original_psms - psms_remaining
psms_removed_prop <- ((psms_removed / original_psms) * 100) %>%
  round(digits = 2)

peps_removed <- original_peps - peps_remaining
peps_removed_prop <- ((peps_removed / original_peps) * 100) %>%
  round(digits = 2)

prots_removed <- original_prots - prots_remaining
prots_removed_prop <- ((prots_removed / original_prots) * 100) %>%
  round(digits = 2)

## Present in a table
data.frame("Feature" = c("PSMs",
                        "Peptides (stripped)",
                        "Protein groups"),
          "Number lost" = c(psms_removed,
                           peps_removed,
                           prots_removed),
          "Percentage lost" = c(psms_removed_prop,
                                peps_removed_prop,
                                prots_removed_prop),
          "Number remaining" = c(psms_remaining,
                                 peps_remaining,
                                 prots_remaining))

```

##	Feature	Number.lost	Percentage.lost	Number.remaining
## 1	PSMs	28367	19.66	115935
## 2	Peptides (stripped)	3876	19.08	16436
## 3	Protein groups	799	20.27	3142

Peptide quality control filtering

When extracting data from the peptide-level .txt file rather than aggregating up from a PSM file, additional parameters exist within the peptide rowData. Such parameters include Quality PEP, Quality q-value, and SVM score, as well as similar scoring parameters provided by the search engine. Although we will not complete additional filtering based on these parameters in this workflow, users may wish to explore this option.

Managing missing data

Having cleaned the peptide-level data we now move onto the management of missing data. This is of particular importance for LFQ workflows where the missing value challenge is amplified by intrinsic variability between independent MS runs. As before, the management of missing data can be divided into three steps: 1) exploring the presence and distribution of missing values, (2) filtering out missing values, and (3) optional imputation.

Exploring the presence of missing values

The aim of the first step is to determine how many missing values are present within the data, and how they are distributed between samples and/or conditions.

```
## Are there any NA values within the peptide data?
sn_qf[["peptides_filtered"]] %>%
  assay() %>%
  anyNA()
```

```
## [1] TRUE
```

```
## How many NA values are there within the peptide data?
sn_qf[["peptides_filtered"]] %>%
  nNA()
```

```
## $nNA
## DataFrame with 1 row and 2 columns
##      nNA      pNA
##   <integer> <numeric>
## 1      15742  0.146655
##
## $nNArows
## DataFrame with 17890 rows and 3 columns
##      name      nNA      pNA
##   <character> <integer> <numeric>
## 1           1         4  0.666667
## 2           2         1  0.166667
## 3           3         0  0.000000
## 4           4         1  0.166667
## 5           5         0  0.000000
## ...
## 17886      23371         0         0
## 17887      23372         0         0
## 17888      23373         0         0
## 17889      23374         0         0
## 17890      23375         0         0
##
## $nNAcols
## DataFrame with 6 rows and 3 columns
##      name      nNA      pNA
##   <character> <integer> <numeric>
## 1          S1      3674  0.205366
## 2          S2      1936  0.108217
## 3          S3      2030  0.113471
```

## 4	S4	3648	0.203913
## 5	S5	2650	0.148127
## 6	S6	1804	0.100838

As expected, the LFQ data contains a higher proportion of missing values as compared to the TMT-labelled data. There are 15742 missing (NA) values within the data, which corresponds to 0.15 of the data. We check for sample- and condition-specific biases in the distribution of these NA values, again plotting percentage (proportion multiplied by 100).

```
## Plot histogram to visualise sample-specific distribution of NAs
nNA(sn_qf[["peptides_filtered"]])$nNAcols %>%
  as_tibble() %>%
  mutate(Condition = rep(c("Treated", "Control"), each = 3)) %>%
  ggplot(aes(x = name, y = (pNA * 100), group = Condition, fill = Condition)) +
  geom_bar(stat = "identity") +
  labs(x = "Sample", y = "Missing values (%)") +
  theme_bw()
```

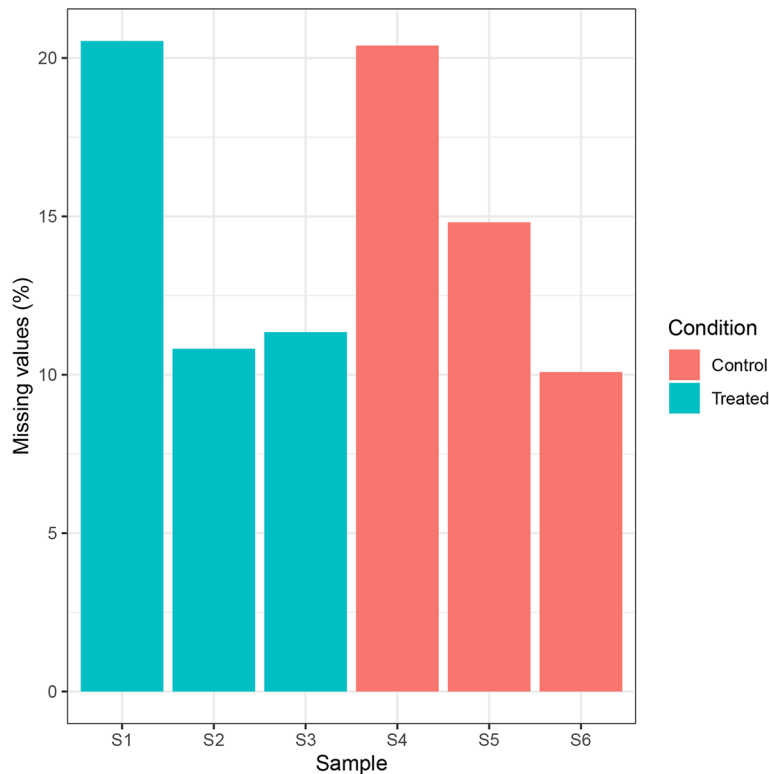

Whilst S1 and S4 have a slightly higher proportion of missing values, all of the samples are within an acceptable range to continue. Again, there is no evidence of a condition-specific bias in the data.

Expectations of missing values All quantitative proteomics datasets will have some missing values. However, the extent and pattern of missing values will depend upon the experimental design. As mentioned above, we expect label-free datasets to have a greater number of missing values relative to label-based quantitation. This is because label-free samples are each analysed by independent MS runs. Since the selection of precursor ions for fragmentation is somewhat stochastic in DDA experiments, different peptides may be identified and quantified across samples, thus leading to a high proportion of missing values. By contrast, one of the advantages of using a TMT labelling strategy is the ability to multiplex samples into a single MS run. As a result, the same peptides are identified and quantified across samples and the number of missing values is decreased.

Being aware of what we expect from our experimental design not only allows us to identify where things may have gone wrong (e.g., abnormally high missing values), it also gives us some indication of why our missing values are there. For example, TMT datasets typically contain a low proportion of missing values and most of these are due to reporter ion signals being below the limit of detection. This means that most TMT missing values are MNAR. LFQ datasets, on the other hand, contain a larger proportion of missing values which typically represent a mixture of MNAR and MCAR values. These differences can be used to identify the most appropriate imputation method, should imputation be necessary (see below).

Filtering out missing values

We next filter out features, here peptides, which comprise 20% or more missing values.

```
## Check how many peptides we will remove
which(nNA(sn_qf[["peptides_filtered"]])$nNArows$pNA >= 0.2) %>%
  length()
```

```
## [1] 4332
```

```
## Remove peptides with 2 or more NA values
sn_qf <- sn_qf %>%
  filterNA(pNA = 0.2,
    i = "peptides_filtered")
```

Imputation (optional)

Finally, we check how many missing values remain in the data before making a decision as to whether imputation is required.

```
nNA(sn_qf[["peptides_filtered"]])$nNA
```

```
## DataFrame with 1 row and 2 columns
##      nNA      pNA
## <integer> <numeric>
## 1      2430 0.0298717
```

There are 2430 missing values remaining. The presence of proteins with single or low peptide support means that some of these NA values will likely be propagated upward during aggregation. Whilst NA values were traditionally problematic during the application of downstream statistical methods, there are now a number of algorithms that allow statistics to be completed on data containing missing values. For example, the `MSqRob2`^{24,25,28} package facilitates statistical differential expression analysis on datasets without the need for imputation and functions within the `QFeatures` infrastructure. Nevertheless, for the purpose of demonstration, we here impute the raw intensity data.

As eluded to above, the most appropriate method to determine such probable values is dependent upon why the value is missing, that is whether it is MCAR or MNAR. Although the optimal imputation method is specific to each dataset, left-censored methods (e.g. minimal value approaches, limit of detection) have proven favorable for data with a high proportion of MNAR values whilst hot deck methods (e.g. k-nearest neighbours, random forest, maximum likelihood methods) are more appropriate when the majority of missing data is MCAR (e.g., Refs. 23, 29). Within the `QFeatures` infrastructure imputation is carried out by passing the data to the `impute` function, please see `?impute` for more information. To see which imputation methods are supported by this function we use the following code:

```
## Find out available imputation methods
MsCoreUtils::imputeMethods()
```

```
## [1] "bpca" "knn" "QRILC" "MLE" "MLE2" "MinDet" "MinProb"
## [8] "min" "zero" "mixed" "nbavg" "with" "RF" "none"
```

Unfortunately, it is very challenging to determine the reason(s) behind missing data, and in most cases experiments contain a mixture of MCAR and MNAR. For LFQ data where little is known about the cause of missing values it is advisable to use methods optimised for MCAR. Here we will use the baseline k-nearest neighbours (k-NN) imputation on the raw peptide intensities. Of note, users who wish to utilise an alternative imputation method should check whether their selected method has a requirement for normality. If the method requires data to display a normal distribution, users must log2 transform the data prior to imputation.

```
## Impute missing values using kNN
sn_qf <- impute(sn_qf,
  method = "knn",
  i = "peptides_filtered",
  name = "peptides_imputed")
```

Following imputation we check to ensure that the distribution of the data has not dramatically changed. To do so we create a density plot of the data pre- and post-imputation.

```
## visualise the impact of imputation
par(mfrow = c(1, 2))

sn_qf[["peptides_filtered"]] %>%
  assay() %>%
  log2() %>%
  plotDensities(main = "Pre-imputation",
    legend = FALSE)

sn_qf[["peptides_imputed"]] %>%
  assay() %>%
  log2() %>%
  plotDensities(main = "Post-imputation",
    legend = "topright")
```

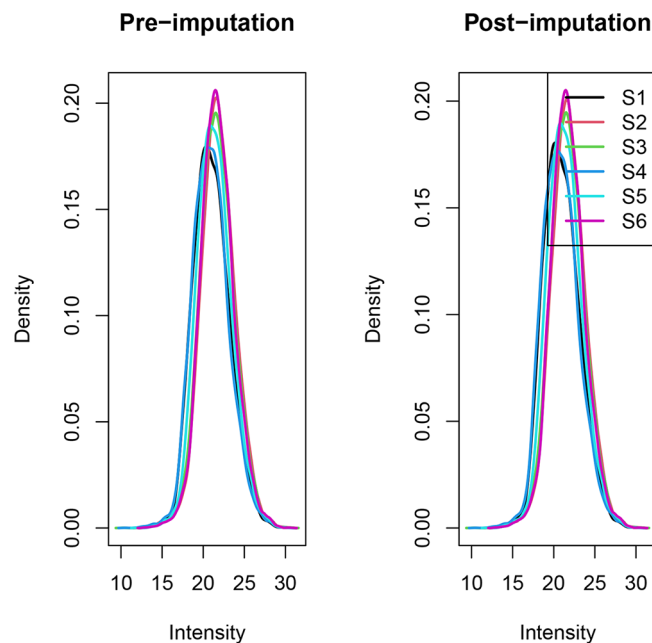

From this plot the change in the data appears to be minimal. We can further validate this by comparing the summary statistics of the data pre- and post-imputation.

```
## Determine the impact of imputation on summary statistics
pre_imputation_summary <- sn_qf[["peptides_filtered"]] %>%
  assay() %>%
  longFormat() %>%
  group_by(colname) %>%
  summarise(sum_intensity = sum(value, na.rm = TRUE),
            max_intensity = max(value, na.rm = TRUE),
            median_intensity = median(value, na.rm = TRUE))

post_imputation_summary <- sn_qf[["peptides_imputed"]] %>%
  assay() %>%
  longFormat() %>%
  group_by(colname) %>%
  summarise(sum_intensity = sum(value, na.rm = TRUE),
            max_intensity = max(value, na.rm = TRUE),
            median_intensity = median(value, na.rm = TRUE))

print(pre_imputation_summary)
```

```
## # A tibble: 6 x 4
##   colname sum_intensity max_intensity median_intensity
##   <fct>      <dbl>         <dbl>         <dbl>
## 1 S1      98618011197.    1477162278.    1950392.
## 2 S2     155288272302.    1678988256.    3567233.
## 3 S3     145083815203.    1804842981.    3255696.
## 4 S4      94532147208.    1087946291.    1880489.
## 5 S5     121223290798.    1307181986.    2511748.
## 6 S6     143149276808.    1608003894.    3288965.
```

```
print(post_imputation_summary)
```

```
## # A tibble: 6 x 4
##   colname sum_intensity max_intensity median_intensity
##   <fct>      <dbl>         <dbl>         <dbl>
## 1 S1      99501169413.    1477162278.    1814576.
## 2 S2     155691649219.    1678988256.    3493145.
## 3 S3     145325835653.    1804842981.    3210018.
## 4 S4      95867237989.    1087946291.    1726081.
## 5 S5     121738595609.    1307181986.    2446493.
## 6 S6     143619358837.    1608003894.    3216396.
```

Comparison of the two tables reveals minimal change within the data. However, we find that S1 and S4 display greater differences between pre- and post-imputation statistics because of the higher number of missing values which required imputation.

Logarithmic transformation of quantitative data

In the following code chunk we \log_2 transform the peptide-level data to generate a near-normal distribution within the quantitative data. This is necessary prior to the use of robustSummary aggregation.

```
## log2 transform the quantitative data
sn_qf <- logTransform(object = sn_qf,
                      base = 2,
                      i = "peptides_imputed",
                      name = "log_peptides")

## Verify
sn_qf
```

```
## An instance of class QFeatures containing 4 assays:
## [1] peptides_raw: SummarizedExperiment with 23375 rows and 6 columns
## [2] peptides_filtered: SummarizedExperiment with 13558 rows and 6 columns
## [3] peptides_imputed: SummarizedExperiment with 13558 rows and 6 columns
## [4] log_peptides: SummarizedExperiment with 13558 rows and 6 columns
```

Aggregation of peptide to protein

Now that we are happy with the peptide-level data, we aggregate upward to proteins using the `aggregateFeatures` function.

```
## Aggregate peptide to protein
sn_qf <- aggregateFeatures(sn_qf,
                          i = "log_peptides",
                          fcol = "Master.Protein.Accessions",
                          name = "log_proteins",
                          fun = MsCoreUtils::robustSummary,
                          na.rm = TRUE)
```

```
## Your row data contain missing values. Please read the relevant
## section(s) in the aggregateFeatures manual page regarding the effects
## of missing values on data aggregation.
```

```
## Verify
sn_qf
```

```
## An instance of class QFeatures containing 5 assays:
## [1] peptides_raw: SummarizedExperiment with 23375 rows and 6 columns
## [2] peptides_filtered: SummarizedExperiment with 13558 rows and 6 columns
## [3] peptides_imputed: SummarizedExperiment with 13558 rows and 6 columns
## [4] log_peptides: SummarizedExperiment with 13558 rows and 6 columns
## [5] log_proteins: SummarizedExperiment with 2760 rows and 6 columns
```

Normalisation of quantitative data

Finally, we complete the data processing by normalising quantitation between samples. This is done using the `"center.median"` method via the `normalize` function.

```
## normalize protein-level quantitation data
sn_qf <- normalize(sn_qf,
                  i = "log_proteins",
                  name = "log_norm_proteins",
                  method = "center.median")

## Verify
sn_qf
```

```
## An instance of class QFeatures containing 6 assays:
## [1] peptides_raw: SummarizedExperiment with 23375 rows and 6 columns
## [2] peptides_filtered: SummarizedExperiment with 13558 rows and 6 columns
## [3] peptides_imputed: SummarizedExperiment with 13558 rows and 6 columns
## [4] log_peptides: SummarizedExperiment with 13558 rows and 6 columns
## [5] log_proteins: SummarizedExperiment with 2760 rows and 6 columns
## [6] log_norm_proteins: SummarizedExperiment with 2760 rows and 6 columns
```

The final dataset is comprised of 2760 protein groups. We will save the protein-level SummarizedExperiment file as well as exporting the final QFeatures object.

```
## Save protein-level SE
sn_proteins <- sn_qf[["log_norm_proteins"]]
```

```
## Export TMT final QFeatures object
save(sn_qf, file = "sn_qf.rda")
```

Exploration of protein data

Having described the processing steps for quantitative proteomics data, we next demonstrate how to explore the protein-level data prior to statistical analysis. For this we will utilise the TMT-labelled cell pellet dataset since it contains a greater number of proteins.

Correlation plots

We will first generate correlation plots between pairs of samples. To do this we use the `corrplot` package to calculate and plot the Pearson's correlation coefficient between each sample pair. The `cor` function within the `corrplot` package will create a correlation matrix but requires a `data.frame`, `matrix` or a vector of class `numeric` as input. To convert the QFeatures assay data into a `data.frame` we use the `as.data.frame` function.

```
## Convert TMT CP protein assay into a dataframe
prot_df <- cp_qf[["log_norm_proteins"]] %>%
  assay() %>%
  as.data.frame()

## Calculate a correlation matrix between samples
corr_matrix <- cor(prot_df,
  method = "pearson",
  use = "pairwise.complete.obs")

print(corr_matrix)
```

```
##           S5           S2           S1           S4           S6           S3
## S5 1.0000000 0.9540226 0.9634202 0.9821489 0.9927946 0.9558386
## S2 0.9540226 1.0000000 0.9862036 0.9207314 0.9508941 0.9886243
## S1 0.9634202 0.9862036 1.0000000 0.9451292 0.9637123 0.9926604
## S4 0.9821489 0.9207314 0.9451292 1.0000000 0.9864988 0.9348920
## S6 0.9927946 0.9508941 0.9637123 0.9864988 1.0000000 0.9557268
## S3 0.9558386 0.9886243 0.9926604 0.9348920 0.9557268 1.0000000
```

Now we can visualise the correlation data using pairwise scatter plots and a correlation heat map.

```
## Plot correlation between two samples - S1 and S2 used as example
prot_df %>%
  ggplot(aes(x = S1, y = S2)) +
  geom_point(colour = "grey45", size = 0.5) +
  geom_abline(intercept = 0, slope = 1) +
  theme(panel.grid.major = element_blank(),
        panel.grid.minor = element_blank(),
        plot.background = element_rect(fill = "white"),
        panel.background = element_rect(fill = "white"),
        axis.title.x = element_text(size = 15, vjust = -2),
        axis.title.y = element_text(size = 15, vjust = 3),
        axis.text.x = element_text(size = 12, vjust = -1),
        axis.text.y = element_text(size = 12),
        axis.line = element_line(linewidth = 0.5, colour = "black"),
        plot.margin = margin(10, 10, 10, 10)) +
  xlim(-7.5, 5) +
  ylim(-7.5, 5) +
  labs(x = "log2(abundance S1)", y = "log2(abundance S2)") +
  coord_fixed(ratio = 1)
```

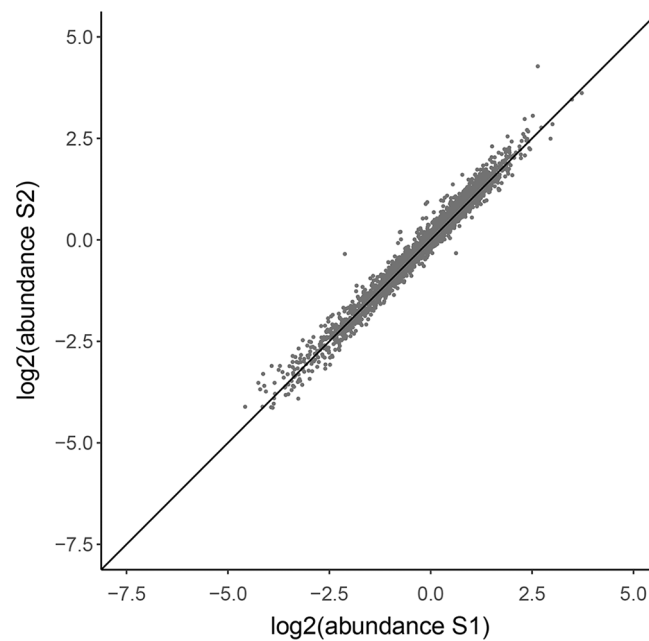

```

## Create colour palette for continuum
col <- colorRampPalette(c("#BB4444", "#EE9988", "#FFFFFF",
                          "#77AADD", "#4477AA"))

## Plot all pairwise correlations
prot_df %>%
  cor(method = "pearson",
       use = "pairwise.complete.obs") %>%
  corrrplot(method = "color",
            col = col(200),
            type = "upper",
            addCoef.col = "white",
            diag = FALSE,
            tl.col = "black",
            tl.srt = 45,
            outline = TRUE)

```

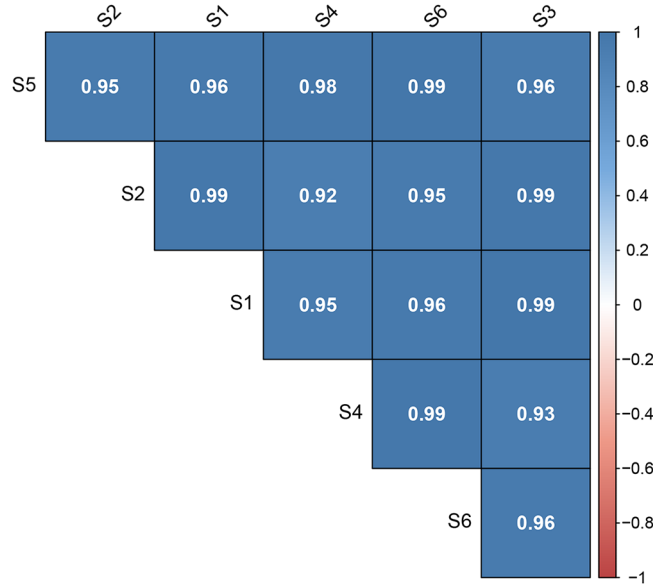

From these plots we can see that all replicate pairs have a Pearson's correlation coefficient >0.98 whilst the correlation between pairs of control and treated samples is somewhat lower. Users may interpret this information as an early indication that some proteins may be differentially abundant between the two groups.

Of note, whilst correlation is widely applied as a measure of reproducibility, users are reminded that correlation coefficients alone are not informative of reproducibility.^{30,31} This is especially true for expression proteomics data in which high correlation values are likely due to the majority of proteins remaining at similar levels regardless of cellular perturbation. Users are directed to Ref. 32 for additional information regarding how to determine the calculation of experimental reproducibility.

Principal Component Analysis

Principal Component Analysis (PCA) is a dimensionality reduction method which aims to simplify complex datasets and facilitate the visualisation of multi-dimensional data. Here we use the `prcomp` function from the `stats` package to perform the PCA. Since PCA does not accept missing values and we did not impute the TMT data, the `filterNA` function can be used to remove any missing values that may be present in the protein-level data. We then extract and transpose the assay data before passing it to the `prcomp` function to carry out PCA.

```
## Carry out principal component analysis
prot_pca <- cp_qf[["log_norm_proteins"]] %>%
  filterNA() %>%
  assay() %>%
  t() %>%
  prcomp(scale = TRUE, center = TRUE)
```

We can get an idea of the outcome of the PCA by running the `summary` function on the results of the PCA.

```
## Get a summary of the PCA
summary(prot_pca)
```

```
## Importance of components:
##              PC1      PC2      PC3      PC4      PC5      PC6
## Standard deviation  42.035 26.5522 18.1232 14.97317 14.3323 4.334e-14
## Proportion of Variance 0.547 0.2183 0.1017 0.06941 0.0636 0.000e+00
## Cumulative Proportion 0.547 0.7653 0.8670 0.93640 1.0000 1.000e+00
```

Finally, we create a PCA plot. For additional PCA exploration and visualisation tools users are directed to the [factoextra](#) package.

```
## Generate dataframe of each sample's PCA results
pca_df <- as.data.frame(prot_pca$x)

## Annotate samples with their corresponding condition
pca_df$condition <- cp_qf[["psms_raw"]]$condition

## Generate a PCA plot using PC1 and PC2
pca_df %>%
  ggplot(aes(x = PC1, y = PC2, colour = condition)) +
  geom_point(size = 4) +
  scale_color_brewer(palette = "Set2") +
  labs(colour = "Condition") +
  geom_hline(yintercept = 0, linetype = "dashed") +
  geom_vline(xintercept = 0, linetype = "dashed") +
  guides(colour = guide_legend(override.aes = list(size = 3))) +
  labs(x = "PC1", y = "PC2") +
  ggtitle("Protein-level PCA plot") +
  xlim(-100, 100) +
  ylim(-100, 100) +
  coord_fixed(ratio = 1) +
  theme_bw()
```

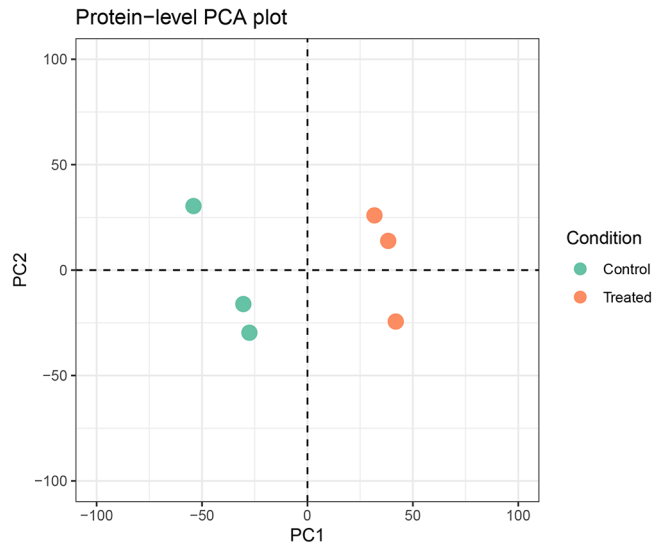

Exploring potential batch effects

Before carrying out differential expression analysis, it is first necessary to explore the presence of batch effects within the data. Batch effects are derived from non-biological factors which impact the experimental data. These include reagents, instrumentation, personnel and laboratory conditions. In most cases the increased variation caused by batch effects will lead to reduced downstream statistical power. On the other hand, if correlated with the experimental sub-groups, batch effects can also lead to confounded results and the incorrect biological interpretation of differential expression.³³

Given that the use-case data was derived from a small experiment with only six samples and a single TMTplex, there are minimal batch effects to explore here. For users analyzing larger experiments completed over long period of time, across several laboratories/individuals, or using multiple TMTplex reagents, it is advisable to annotate the PCA plot with all potential batch factors. If data is found to cluster based on any of these factors, batch effects should be incorporated into downstream analyses. For example, users can apply the `removeBatchEffect` function from the `limma` package.

Discovery and biological interpretation of differentially abundant proteins

The last section of this workflow demonstrates how to gain biological insights from the resulting list of proteins. Again we will utilise the TMT-labelled cell pellet data, although the process would be exactly the same for the LFQ supernatant protein list. Users are reminded that although referred to as differential ‘expression’ analysis, abundance is determined by both protein synthesis and degradation.

Extracting and organising protein-level data

We first extract the protein-level `SummarizedExperiment` from the cell pellet TMT `QFeatures` object and specify the study factors. Here we are interested in discovering differences between conditions, control and treated. As well as assigning these conditions to each sample, we can define the control group as the reference level such that differential abundance is reported relative to the control. This means that when we get the results of the statistical analysis, ‘upregulated’ will refer to increased abundance in treated cells relative to controls.

```
## Extract protein-level data and associated colData
cp_proteins <- cp_qf[["log_norm_proteins"]]
colData(cp_proteins) <- colData(cp_qf[["log_norm_proteins"]])

## Create factor of interest
cp_proteins$condition <- factor(cp_proteins$condition)

## Check which level of the factor is the reference level and correct
cp_proteins$condition
```

```
## [1] Control Treated Treated Control Control Treated
## Levels: Control Treated
```

```
cp_proteins$condition <- relevel(cp_proteins$condition, ref = "Control")
```

Differential expression analysis using limma

Bioconductor contains several packages dedicated to the statistical analysis of proteomics data. For example, `MSstats` and `MSstatsTMT` can be used to determine differential protein expression within both DDA and DIA datasets for LFQ and TMT, respectively.^{34,35} Of note, `MSstatsTMT` includes additional functionality for dealing with larger, multiplexed TMT experiments. Similarly, `DEqMS` provides statistical analysis pipelines both label-based and LFQ experiments.³⁶ For LFQ experiments, `proDA`, `prolfqua` and `MSqRob2` can be utilised, among others.^{28,37} Here, we will use the `limma` package.³⁸ `limma` is widely used for the analysis of large omics datasets and has several models that allow differential abundance to be assessed in multifactorial experiments. This is useful because it allows multiple factors, including `TMTplex`, to be integrated into the model itself, thus minimising the effects of confounding factors. In this example we will apply `limma`'s empirical Bayes moderated t-test, a method that is appropriate for small sample sizes.³⁹

We first use the `model.matrix` function to create a matrix in which each of the samples are annotated based on the factors we wish to model, here the condition group. This ultimately defines the 'design' of the model, that is how the samples are distributed between the groups of interest. We then fit a linear model to the abundance data of each protein by passing the data and model design matrix to the `lmFit` function. Finally, we update the estimated standard error for each model coefficient using the `eBayes` function. This function borrows information across features, here proteins, to shift the per-protein variance estimates towards an expected value based on the variance estimates of other proteins with similar mean intensity. This empirical Bayes technique has been shown to reduce the number of false positives for proteins with small variances as well as increase the power of detection for differentially abundant proteins with larger variances.⁴⁰ Further, we use the `trend = TRUE` argument when passing the `eBayes` function so that an intensity-dependent trend can be fitted to the prior variances. For more information about the `limma` trend method users are directed to Ref. 41.

```
## Design a matrix containing all of the factors we wish to model the effects of
model_design <- model.matrix(~ cp_proteins$condition)
```

```
## Verify
print(model_design)
```

```
##      (Intercept) cp_proteins$conditionTreated
## 1             1             0
## 2             1             1
## 3             1             1
## 4             1             0
## 5             1             0
## 6             1             1
## attr(,"assign")
## [1] 0 1
## attr(,"contrasts")
## attr(,"contrasts")$'cp_proteins$condition'
## [1] "contr.treatment"
```

```
## Create a linear model using this design
fitted_lm <- cp_proteins %>%
  assay() %>%
  lmFit(design = model_design)

## Update the model based on Limma eBayes algorithm
fitted_lm <- eBayes(fit = fitted_lm,
  trend = TRUE)

## Save results of the test
limma_results <- topTable(fit = fitted_lm,
  coef = "cp_proteins$conditionTreated",
  adjust.method = "BH",
  number = Inf) %>%
  rownames_to_column("Protein") %>%
  as_tibble() %>%
  mutate(TP = grepl("ups", Protein))
```

Having applied the model to the data, we need to verify that this model was appropriate and that the statistical assumptions were met. To do this we first generate an SA plot using the `plotSA` function within `limma`. An SA plot shows the \log_2 residual standard deviation (σ) against \log_2 average abundance and is a simple way to visualise the trend that has been fitted to the data.

```
## Plot residual SD against average log abundance
plotSA(fitted_lm,
  xlab = "Average log2(abundance)",
  ylab = "log2(sigma)",
  cex = 0.5)
```

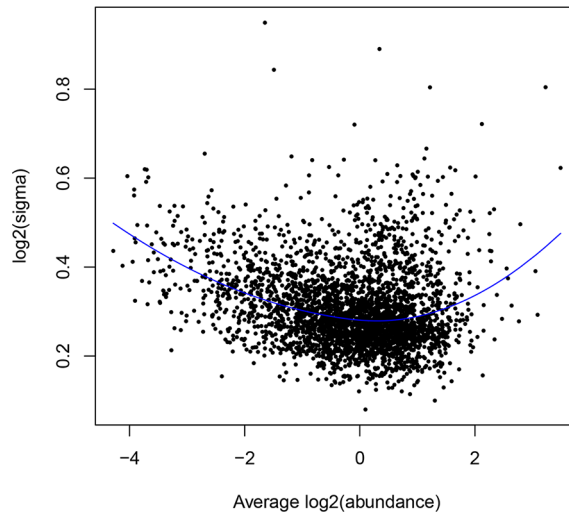

The residual standard deviation is a measure of model accuracy and is most easily conceptualised as a measurement of how far from the model prediction each data point lies. The smaller the residual standard deviation, the closer the fit between the model and observed data.

Next we will plot a p-value histogram. Importantly, this histogram shows the distribution of p-values prior to any multiple hypothesis test correction or false discovery rate control. This means plotting the `P.value` variable, not the `adj.P.Val`.

```
## Plot histogram of raw p-values
limma_results %>%
  ggplot(aes(x = P.Value)) +
  geom_histogram(binwidth = 0.025) +
  labs(x = "P-value", y = "Frequency") +
  ggtitle("P-value distribution following Limma eBayes trend model") +
  theme_bw()
```

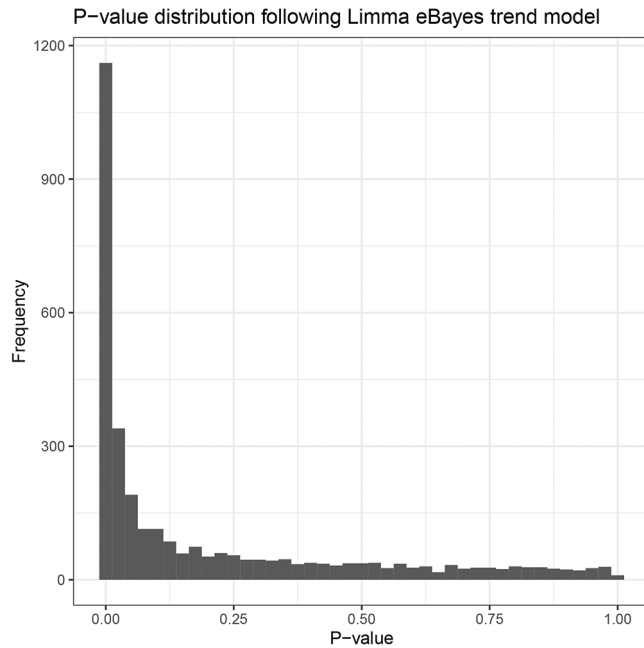

The figure displayed shows an anti-conservative p-value distribution. The flat distribution across the base of the graph represents the non-significant p-values spread uniformly between 0 and 1, whilst the peak close to 0 contains significant p-values, along with some false positives. For a more thorough explanation of interpreting p-value distributions, including why your data may not produce an anti-conservative distribution if your statistical model is inappropriate, please see Ref. 42. Now, having applied the statistical model and verified it's suitability, we take an initial look at the outputs.

```
## Look at limma results table
head(limma_results)
```

```
## # A tibble: 6 x 8
##   Protein logFC AveExpr      t P.Value adj.P.Val      B      TP
##   <chr>    <dbl>    <dbl> <dbl> <dbl>    <dbl> <dbl> <lg1>
## 1 Q01581  1.50      0.592  28.4 6.35e-10 0.00000205 13.1 FALSE
## 2 P15104  1.32      1.36  23.2 3.63e- 9 0.00000558 11.7 FALSE
## 3 Q9UK41  1.46     -1.49  21.7 6.36e- 9 0.00000558 11.2 FALSE
## 4 P37268  1.32     -0.674 21.0 8.58e- 9 0.00000558 10.9 FALSE
## 5 P04183  1.29      0.943 21.0 8.64e- 9 0.00000558 10.9 FALSE
## 6 Q9UHI8  2.45      0.368 18.8 2.21e- 8 0.0000119 10.0 FALSE
```

The results table contains several important pieces of information. Each master protein is represented by its accession number and has an associated log₂ fold change, that is the log₂ difference in mean abundance between conditions, as well as a log₂ mean expression across all six samples, termed AveExpr. Since we carried out an empirical Bayes moderated t-test, each protein also has a moderated t-statistic and associated p-value. The moderated t-statistic can be interpreted in the same way as a standard t-statistic. Each protein also has an adjusted p-value which accounts for multiple hypothesis

testing to control the overall FDR. The default method for multiple hypothesis corrections within the `topTable` function that we applied is the Benjamini and Hochberg (BH) adjustment,⁴³ although we could have specified an alternative. Finally, the B-statistic represents the log-odds that a protein is differentially abundant between the two conditions, and the data is presented in descending order with those with the highest log-odds of differential abundance at the top.

We can add annotations to this results table based on the user-defined significance thresholds. In the literature, for stringent analyses a FDR-adjusted p-value threshold of 0.01 is most frequently used, or 0.05 for exploratory analyses. Ultimately these thresholds are arbitrary and set by the user. The addition of a log-fold change (logFC) threshold is at the users discretion and can be useful to determine significant results of biological relevance. When using a TMT labelling strategy the co-isolation interference can lead to substantial and uneven ratio compression, thus it is not recommended to apply a fold change threshold here.

```
## Add direction of log fold change relative to control
limma_results$direction <-
  ifelse(limma_results$logFC > 0, "up", "down") %>%
  as.factor()

## Add significance thresholds
limma_results$significance <-
  ifelse(limma_results$adj.P.Val < 0.01, "sig", "not.sig") %>%
  as.factor()

## Verify
str(limma_results)
```

```
## tibble [3,230 x 10] (S3: tbl_df/tbl/data.frame)
## $ Protein      : chr [1:3230] "Q01581" "P15104" "Q9UK41" "P37268" ...
## $ logFC        : num [1:3230] 1.5 1.32 1.46 1.32 1.29 ...
## $ AveExpr      : num [1:3230] 0.592 1.363 -1.485 -0.674 0.943 ...
## $ t            : num [1:3230] 28.4 23.2 21.7 21 21 ...
## $ P.Value      : num [1:3230] 6.35e-10 3.63e-09 6.36e-09 8.58e-09 8.64e-09 ...
## $ adj.P.Val    : num [1:3230] 2.05e-06 5.58e-06 5.58e-06 5.58e-06 5.58e-06 ...
## $ B            : num [1:3230] 13.1 11.7 11.2 10.9 10.9 ...
## $ TP           : logi [1:3230] FALSE FALSE FALSE FALSE FALSE FALSE ...
## $ direction    : Factor w/ 2 levels "down","up": 2 2 2 2 2 1 2 1 2 ...
## $ significance : Factor w/ 2 levels "not.sig","sig": 2 2 2 2 2 2 2 2 2 ...
```

In the next code chunk, we use the `decideTests` function to determine how many proteins are significantly up- and down-regulated in the treated compared to control HEK293 cells. We tell this function to classify the significance of each t-statistic based on a BH-adjusted p-value of 0.01. If we had not used TMT labels and wished to include a logFC threshold, we could have included the `lfc` argument and passed our desired logFC threshold. The function will then output a numerical matrix containing either -1, 0, or 1 for each protein in each condition, where a value of -1 indicates significant downregulation, 0 not significant and 1 significant upregulation. To simplify interpretation, we print a summary of this matrix.

```
## Get a summary of statistically significant results
fitted_lm %>%
  decideTests(adjust.method = "BH", p.value = 0.01) %>%
  summary()
```

```
##           (Intercept)      cp_proteins$conditionTreated
## Down           1423                381
## NotSig          404                2536
## Up              1403                313
```

From this table we can see that 381 proteins were downregulated in treated HEK293 cells compared to the control group whilst 313 were upregulated. Given that no logFC threshold was applied some of the significant differences in abundance may be small. Further, these results mean little without any information about which proteins these were and what roles they play within the cell. We subset the significant proteins so that we can investigate them further.

```
## Subset proteins that show significantly different abundance
sig_proteins <- subset(limma_results, adj.P.Val <= 0.01)
```

```
length(sig_proteins$Protein)
```

```
## [1] 694
```

Visualizing differentially abundant proteins

Before looking deeper into which proteins have differential abundance, we first create some simple plots to visualise the results. Volcano plots and MA plots are two of the common visualisations used in this instance. When plotting the former, users are advised to plot raw p-values rather than their derivative BH-adjusted p-values. Point colours can be used to indicate significance based on BH- adjusted p-values, as is shown in the code chunk below.

```
## Generate a volcano plot
limma_results %>%
  ggplot(aes(x = logFC, y = -log10 (P.Value))) +
  geom_point(aes(colour = significance:direction), size = 0.5) +
  scale_color_manual(
    values = c("black", "black", "deepskyblue", "red"), name = "",
    labels = c("Downregulated insignificant",
              "Upregulated insignificant",
              "Downregulated significant",
              "Upregulated significant")) +
  theme(axis.title.x = element_text(size = 15, vjust = -2),
        axis.title.y = element_text(size = 15, vjust = 2),
        axis.text.x = element_text(size = 12, vjust = -1),
        axis.text.y = element_text(size = 12),
        plot.background = element_rect(fill = "white"),
        panel.background = element_rect(fill = "white"),
        axis.line = element_line(linewidth = 0.5, colour = "black"),
        plot.margin = margin(10, 10, 10, 10),
        legend.position.inside = c(0.25, 0.9)) +
  labs(x = "log2(FC)", y = "-log10(p-value)") +
  xlim(-3.1, 3.1)
```

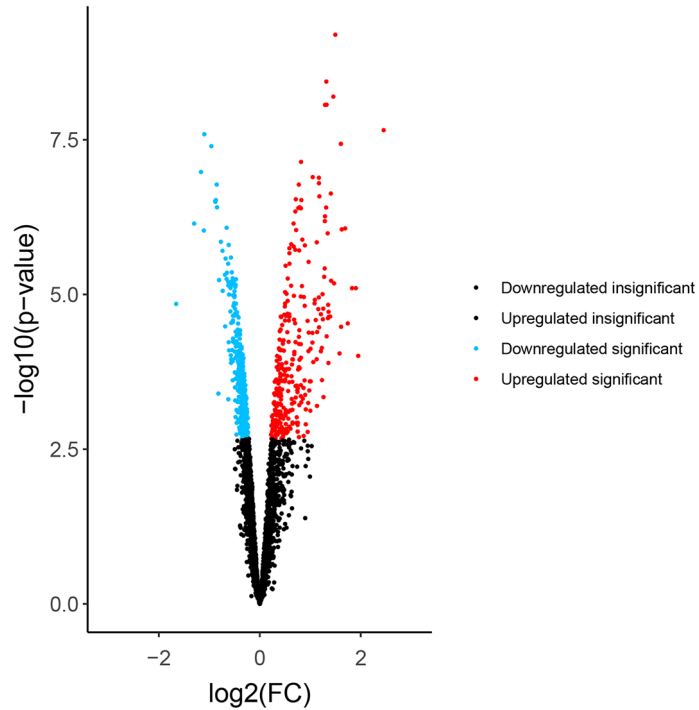

```
## Generate MA plot
limma_results %>%
  ggplot(aes(x = AveExpr, y = logFC)) +
  geom_point(aes(colour = significance:direction), size = 0.5) +
  scale_color_manual(
    values = c("black", "black", "deepskyblue", "red"), name = "",
    labels = c("Downregulated insignificant",
               "Upregulated insignificant",
               "Downregulated significant",
               "Upregulated significant")) +
  theme(axis.title.x = element_text(size = 15, vjust = -2),
        axis.title.y = element_text(size = 15, vjust = 2),
        axis.text.x = element_text(size = 12, vjust = -1),
        axis.text.y = element_text(size = 12),
        plot.background = element_rect(fill = "white"),
        panel.background = element_rect(fill = "white"),
        axis.line = element_line(linewidth = 0.5, colour = "black"),
        plot.margin = margin(10, 10, 10, 10),
        legend.position.inside = c(0.25, 0.9)) +
  xlab("log2(mean abundance)") +
  ylab("log2(FC)") +
  xlim(-5, 3.5)
```

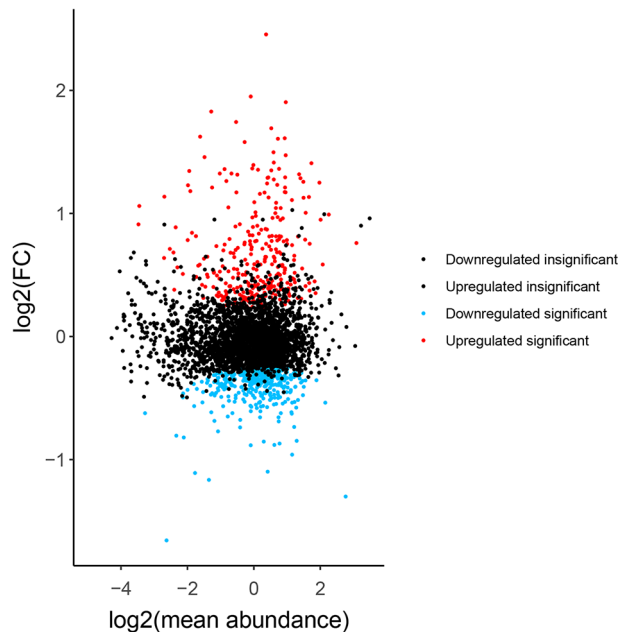

Gene Ontology enrichment analysis

The final step in the processing workflow is to apply Gene Ontology (GO) enrichment analyses to gain a biological understanding of the proteins which were either up or downregulated in HEK293 cells upon treatment. GO terms provide descriptions for genes and their corresponding proteins in the form of Molecular Functions (MF), Biological Processes (BP) and Cellular Components (CC). By carrying out GO enrichment analysis we can determine whether the frequency of any of these terms is higher than expected in the proteins of interest compared to all of the proteins which were detected. Such results can indicate whether proteins that were increased or decreased in abundance in treated HEK293 cells represent particular cellular locations, biological pathways or cellular functions.

Although GO enrichment analysis can be carried out online using websites such as [GORilla](#)⁴⁴ or [PantherDB](#),^{45,46} we advise against this due to a lack of traceability and reproducibility. Instead, readers are advised to make use of GO enrichment packages within the Bioconductor infrastructure. Many such packages exist, including [topGO](#),⁴⁷ [GOfuncR](#),⁴⁸ and [clusterProfiler](#).⁴⁹ Here we will use `enrichGO` function in the `clusterProfiler` package.

First, we subset the accessions of proteins that we consider to be significantly up or downregulated. These will be our proteins of interest.

```
## Subset significantly upregulated and downregulated proteins
sig_up <- limma_results %>%
  filter(direction == "up") %>%
  filter(significance == "sig") %>%
  pull(Protein)

sig_down <- limma_results %>%
  filter(direction == "down") %>%
  filter(significance == "sig") %>%
  pull(Protein)
```

Next, we input the UniProt IDs of up and downregulated proteins into the GO enrichment analyses, as demonstrated below. Importantly, we provide the protein list of interest as the foreground and a list of all proteins identified within the study as the background, or 'universe'. The `keyType` argument is used to tell the function that our protein accessions are in UniProt format. This allows mapping from UniProt ID back to a database containing the entire human genome (`org`).

Hs.eg.db). We also inform the function which GO categories we wish to consider, here “ALL”, meaning BP, MF and CC.

As well as the information outlined above, there is the opportunity for users to specify various thresholds for statistical significance. These include thresholds on original and adjusted p-values (using the `pvalueCutoff` argument) as well as q-values (via the `qvalueCutoff` argument). Although many papers often use ‘q-value’ to mean ‘BH-adjusted p-value’, the two are not always the same and users should be explicit about the statistical thresholds that they have applied. For exploratory purposes we will use the standard BH method for FDR control and set p-value, BH-adjusted p-value, and q-value thresholds of 0.05.

```
## Search for enriched GO terms within upregulated proteins
ego_up <- enrichGO(gene = sig_up,
  universe = limma_results$Protein,
  OrgDb = org.Hs.eg.db,
  keyType = "UNIPROT",
  ont = "ALL",
  pAdjustMethod = "BH",
  pvalueCutoff = 0.05,
  qvalueCutoff = 0.05,
  readable = TRUE)

## Check results
ego_up
```

```
## #
## # over-representation test
## #
## #...@organism Homo sapiens
## #...@ontology GOALL
## #...@keytype UNIPROT
## #...@gene chr [1:313] "Q01581" "P15104" "Q9UK41" "P37268" "P04183" "Q9UHI8"
## #...@Q13907" ...
## #...pvalues adjusted by 'BH' with cutoff <0.05
## #...2 enriched terms found
## 'data.frame' : 2 obs. of 10 variables:
## $ ONTOLOGY : chr "CC" "CC"
## $ ID : chr "GO:0005758" "GO:0031970"
## $ Description : chr "mitochondrial intermembrane space" "organelle envelope
## lumen"
## $ GeneRatio : chr "13/308" "13/308"
## $ BgRatio : chr "40/3176" "44/3176"
## $ pvalue : num 5.59e-05 1.68e-04
## $ p.adjust : num 0.0208 0.0313
## $ qvalue : num 0.0207 0.0312
## $ geneID: chr "CHCHD2/TIMM9/AK2/TIMM8B/COA4/COA6/MIX23/TIMM8A/DIABLO/TIMM13/
## TIMM10/TRIAP1/CYCS" "CHCHD2/TIMM9/AK2/TIMM8B/COA4/COA6/MIX23/TIMM8A/DIABLO/
## TIMM13/TIMM10/TRIAP1/CYCS"
## $ Count : int 13 13
## #...Citation
## T Wu, E Hu, S Xu, M Chen, P Guo, Z Dai, T Feng, L Zhou, W Tang, L Zhan, X Fu,
## S Liu, X Bo, and G Yu.
## clusterProfiler 4.0: A universal enrichment tool for interpreting omics data.
## The Innovation. 2021, 2(3):100141
```

We can see from the results that there are 2 significantly enriched terms associated with the upregulated proteins. Next, we take a look at the downregulated proteins.

```
## Plot the results
barplot(ego_down,
        x = "Count",
        showCategory = 10,
        font.size = 12,
        label_format = 28,
        colorBy = "p.adjust")
```

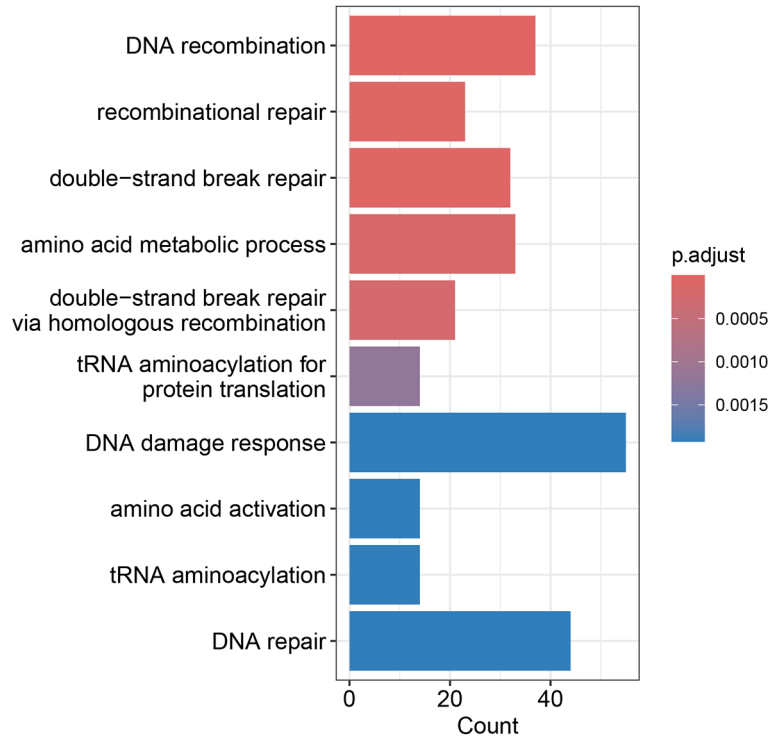

Writing and exporting data

Finally, we export the results of our statistical analyses as .csv files.

```
## Save results of Limma statistics
write.csv(limma_results, file = "all_limma_results.csv")

## Save subsets of upregulated and downregulated proteins
write.csv(sig_up, file = "upregulated_results.csv")
write.csv(sig_down, file = "downregulated_results.csv")

## Save results of GO enrichment
write.csv(ego_up, file = "upregulated_go_enrichment.csv")
write.csv(ego_down, file = "downregulated_go_enrichment.csv")
```

Users can also use the `ggsave` function to export any of the figures generated.

Discussion and conclusion

Expression proteomics is becoming an increasingly important tool in modern molecular biology. As more researchers participate in expression proteomics, either by collecting data or accessing data collected by others, there is a need for clear illustration(s) of how to deal with such complex data.

Existing bottom-up proteomics workflows for differential expression analysis either provide pipelines with limited user control and flexibility (e.g., MSstats and MSstatsTMT^{34,35}), can only be applied to specific data formats (e.g., Proteus which is limited to input from MaxQuant⁵¹), or provide very limited commentary. The latter directly contributes to a problematic disconnect between researchers and their data whereby the users do not understand if or why each step is necessary for their given dataset and biological question. This can prevent researchers from refining a workflow to fit their specific needs. Finally, the majority of proteomics workflows utilise `data.frame` or `tibble` structures which limits their traceability, as is the case for `protti`, `promor` and `prolfqua`.⁵²⁻⁵⁴

The workflow presented here outlines in completion how to process, analyze and interpret LFQ and TMT expression proteomics data derived from a bottom-up DDA experiment. Critically, we emphasise quality control and data-guided decisions with an extensive explanation of all key steps and how they may differ in various scenarios (e.g., the quantitation method, instrumentation and biological question). Our workflow takes advantage of the relatively recent QFeatures infrastructure to ensure explicit and transparent data pre-processing as well as to provide an easy way for users to trace back through their analyses. These features are particularly important for beginners who wish to gain a better understanding of their data and how it changes throughout this workflow.

No single workflow can demonstrate the processing, analysis and interpretation of all proteomics data. Our workflow is currently suitable for DDA datasets with label-free or TMT-based quantitation. We do not include examples of experiments that combine data from multiple TMTplexes, although the code provided could easily be expanded to include such a scenario. This workflow provides an in-depth user-friendly pipeline for both new and experienced proteomics data analysts.

Session information and getting help

The workflows provided involve use of functions from many different R/Bioconductor packages. The `sessionInfo` function provides an easy way to summarise all packages and the corresponding versions used to generate this document. Should software updates lead to the generation of errors or different results to those demonstrated here, such changes should be easily traced.

```
## Print session information
sessionInfo()

## R version 4.4.0 (2024-04-24)
## Platform: aarch64-apple-darwin20
## Running under: macOS Ventura 13.2
##
## Matrix products: default
## BLAS: /Library/Frameworks/R.framework/Versions/4.4-arm64/Resources/lib/libRblas.0.dylib
## LAPACK: /Library/Frameworks/R.framework/Versions/4.4-arm64/Resources/lib/libRlapack.dylib; LAPACK version 3.12.0
##
## locale:
## [1] en_US.UTF-8/en_US.UTF-8/en_US.UTF-8/C/en_US.UTF-8/en_US.UTF-8
##
## time zone: Europe/London
## tzcode source: internal
##
## attached base packages:
## [1] stats4      stats      graphics   grDevices  utils      datasets   methods
## [8] base
##
## other attached packages:
## [1] patchwork_1.2.0          enrichplot_1.24.0
## [3] clusterProfiler_4.12.0  org.Hs.eg.db_3.19.1
## [5] AnnotationDbi_1.66.0    limma_3.60.0
## [7] Biostrings_2.72.0       XVector_0.44.0
## [9] corrplot_0.92           tibble_3.2.1
```

```

## [11] dplyr_1.1.4                stringr_1.5.1
## [13] ggplot2_3.5.1              QFeatures_1.14.0
## [15] MultiAssayExperiment_1.30.1 SummarizedExperiment_1.34.0
## [17] Biobase_2.64.0             GenomicRanges_1.56.0
## [19] GenomeInfoDb_1.40.0        IRanges_2.38.0
## [21] S4Vectors_0.42.0           BiocGenerics_0.50.0
## [23] MatrixGenerics_1.16.0      matrixStats_1.3.0
##
## loaded via a namespace (and not attached):
## [1] RColorBrewer_1.1-3          rstudioapi_0.16.0          jsonlite_1.8.8
## [4] magrittr_2.0.3             farver_2.1.1              rmarkdown_2.26
## [7] fs_1.6.4                   zlibbioc_1.50.0           vctrs_0.6.5
## [10] memoise_2.0.1              ggtree_3.12.0             tinytex_0.51
## [13] BiocBaseUtils_1.6.0        htmltools_0.5.8.1         S4Arrays_1.4.0
## [16] usethis_2.2.3              gridGraphics_0.5-1        SparseArray_1.4.3
## [19] plyr_1.8.9                 impute_1.78.0             cachem_1.0.8
## [22] igraph_2.0.3               lifecycle_1.0.4           pkgconfig_2.0.3
## [25] gson_0.1.0                 Matrix_1.7-0              R6_2.5.1
## [28] fastmap_1.1.1              GenomeInfoDbData_1.2.12   clue_0.3-65
## [31] digest_0.6.35              aplot_0.2.2               colorspace_2.1-0
## [34] RSQLite_2.3.6              labeling_0.4.3            fansi_1.0.6
## [37] httr_1.4.7                 polyclip_1.10-6           abind_1.4-5
## [40] compiler_4.4.0             bit64_4.0.5              withr_3.0.0
## [43] BiocParallel_1.38.0        viridis_0.6.5            DBI_1.2.2
## [46] ggforce_0.4.2              MASS_7.3-60.2            DelayedArray_0.30.1
## [49] HDO.db_0.99.1             tools_4.4.0              scatterpie_0.2.2
## [52] ape_5.8                    glue_1.7.0               nlme_3.1-164
## [55] GOSemSim_2.30.0           shadowtext_0.1.3         grid_4.4.0
## [58] cluster_2.1.6             reshape2_1.4.4           fgsea_1.30.0
## [61] generics_0.1.3            gtable_0.3.5             tidyr_1.3.1
## [64] data.table_1.15.4         tidygraph_1.3.1          utf8_1.2.4
## [67] ggrepel_0.9.5             pillar_1.9.0             yulab.utils_0.1.4
## [70] BiocWorkflowTools_1.30.0  splines_4.4.0            tweenr_2.0.3
## [73] treeio_1.28.0             lattice_0.22-6           bit_4.0.5
## [76] tidyselect_1.2.1         GO.db_3.19.1             knitr_1.46
## [79] git2r_0.33.0              gridExtra_2.3            bookdown_0.39
## [82] ProtGenerics_1.36.0       xfun_0.43                graphlayouts_1.1.1
## [85] statmod_1.5.0             stringi_1.8.4            UCSC.utils_1.0.0
## [88] lazyeval_0.2.2           ggfun_0.1.4              yaml_2.3.8
## [91] evaluate_0.23            codetools_0.2-20        ggraph_2.2.1
## [94] MsCoreUtils_1.16.0       qvalue_2.36.0           BiocManager_1.30.23
## [97] ggplotify_0.1.2          cli_3.6.2                munsell_0.5.1
## [100] Rcpp_1.0.12              png_0.1-8                parallel_4.4.0
## [103] blob_1.2.4                DOSE_3.30.0             AnnotationFilter_1.28.0
## [106] tidytree_0.4.6           viridisLite_0.4.2       scales_1.3.0
## [109] purrr_1.0.2              crayon_1.5.2            rlang_1.1.3
## [112] cowplot_1.1.3           fastmatch_1.1-4         KEGGREST_1.44.0

```

Users are advised to update R itself as well as packages as required. Bioconductor packages can be updated using the `BiocManager::install()` function, as shown below.

```

if(!require("BiocManager", quietly = TRUE)) {
  install.packages("BiocManager")
}
BiocManager::install()

```

Author contributions

C. H. conceptualization, investigation, methodology, project administration, software, validation, writing – original draft preparation, review and editing; C. S. D. software and writing - review and editing; T. K. methodology, supervision, software, writing - review and editing; K. S. L. funding acquisition, supervision, writing - review and editing; L. M. B. conceptualization, methodology, supervision, writing - review and editing.

Data availability

This workflow is written in the R statistical programming language and uses freely available open-source software packages from CRAN and Bioconductor. Version numbers for all packages are shown in the Session information section.

Raw mass spectrometry data is freely available online through the ProteomeXchange Consortium via the PRIDE repository with identifier PXD041794. All processed data is available at <https://zenodo.org/records/13753944>,¹⁰ and at GitHub repository https://github.com/CambridgeCentreForProteomics/f1000_expression_proteomics.

Acknowledgements

The authors would like to thank Savvas Kourtis from the Centre for Genomic Regulation, Barcelona, and Oliver M. Crook, from the Department of Statistics, Oxford University, UK, for trialing this workflow.

References

- Pina-Jiménez E, Calzada F, Bautista E, *et al.*: **Incomptine a induces apoptosis, ROS production and a differential protein expression on non-hodgkin's lymphoma cells.** *Int. J. Mol. Sci.* September 2021; **22**(19): 10516.
[PubMed Abstract](#) | [Publisher Full Text](#) | [Free Full Text](#)
- Amiri-Dashatan N, Ahmadi N, Rezaei-Tavirani M, *et al.*: **Identification of differential protein expression and putative drug target in metacyclic stage of leishmania major and leishmania tropica: A quantitative proteomics and computational view.** *Comp. Immunol. Microbiol. Infect. Dis.* April 2021; **75**: 101617.
[PubMed Abstract](#) | [Publisher Full Text](#)
- Anitua E, de la Fuente M, Muruzabal F, *et al.*: **Differential profile of protein expression on human keratocytes treated with autologous serum and plasma rich in growth factors (PRGF).** *PLoS One.* October 2018; **13**(10): e0205073.
[PubMed Abstract](#) | [Publisher Full Text](#) | [Free Full Text](#)
- Dupree EJ, Jayathirtha M, Yorkey H, *et al.*: **A critical review of bottom-up proteomics: The good, the bad, and the future of this field.** *Proteomes.* July 2020; **8**(3): 14.
[PubMed Abstract](#) | [Publisher Full Text](#) | [Free Full Text](#)
- Obermaier C, Griebel A, Westermeyer R: **Principles of protein labeling techniques.** *Methods in Molecular Biology.* New York: Springer; 2015; pp. 153–165.
[Publisher Full Text](#)
- Fernández-Costa C, Martínez-Bartolomé S, McClatchy DB, *et al.*: **Impact of the identification strategy on the reproducibility of the DDA and DIA results.** *J. Proteome Res.* June 2020; **19**(8): 3153–3161.
[PubMed Abstract](#) | [Publisher Full Text](#) | [Free Full Text](#)
- Alex H, Noble WS, Wolf-Yadlin A: **Technical advances in proteomics: new developments in data-independent acquisition.** *F1000Res.* March 2016; **5**: 419.
[PubMed Abstract](#) | [Publisher Full Text](#) | [Free Full Text](#)
- R Development Core Team: *R: A Language and Environment for Statistical Computing.* Vienna, Austria: R Foundation for Statistical Computing; 2011. 3-900051-07-0.
[Reference Source](#)
- Huber W, Carey VJ, Gentleman R, *et al.*: **Orchestrating high-throughput genomic analysis with bioconductor.** *Nat. Methods.* January 2015; **12**(2): 115–121.
[PubMed Abstract](#) | [Publisher Full Text](#) | [Free Full Text](#)
- Hutchings C, Dawson C, Krueger T, *et al.*: **A Bioconductor workflow for processing, evaluating and interpreting expression proteomics data.** In *F1000 Research.* Zenodo. [Dataset]. 2023.
[Publisher Full Text](#)
- McAllister GC, Nusinow DP, Jedrychowski MP, *et al.*: **MultiNotch MS3 enables accurate, sensitive, and multiplexed detection of differential expression across cancer cell line proteomes.** *Anal. Chem.* July 2014; **86**(14): 7150–7158.
[PubMed Abstract](#) | [Publisher Full Text](#) | [Free Full Text](#)
- Ting L, Rad R, Gygi SP, *et al.*: **MS3 eliminates ratio distortion in isobaric multiplexed quantitative proteomics.** *Nat. Methods.* October 2011; **8**(11): 937–940.
[PubMed Abstract](#) | [Publisher Full Text](#) | [Free Full Text](#)
- Plubell DL, Wilmarth PA, Zhao Y, *et al.*: **Extended multiplexing of tandem mass tags (TMT) labeling reveals age and high fat diet specific proteome changes in mouse epididymal adipose tissue.** *Mol. Cell. Proteomics.* May 2017; **16**(5): 873–890.
[PubMed Abstract](#) | [Publisher Full Text](#) | [Free Full Text](#)
- Brenes A, Hukelmann J, Bensaddek D, *et al.*: **Multibatch TMT reveals false positives, batch effects and missing values.** *Mol. Cell. Proteomics.* October 2019; **18**(10): 1967–1980.
[PubMed Abstract](#) | [Publisher Full Text](#) | [Free Full Text](#)
- Perez-Riverol Y, Bai J, Bandla C, *et al.*: **The PRIDE database resources in 2022: a hub for mass spectrometry-based proteomics evidences.** *Nucleic Acids Res.* November 2021; **50**(D1): D543–D552.
[PubMed Abstract](#) | [Publisher Full Text](#) | [Free Full Text](#)
- Deutsch EW, Bandeira N, Perez-Riverol Y, *et al.*: **The ProteomeXchange consortium at 10 years: 2023 update.** *Nucleic Acids Res.* November 2022; **51**(D1): D1539–D1548.
[PubMed Abstract](#) | [Publisher Full Text](#) | [Free Full Text](#)
- Gatto L, Vanderaa C: **QFeatures: Quantitative features for mass spectrometry data.** 2023. R package version 1.9.2.
[Reference Source](#)
- Morgan M, Obenchain V, Hester J, *et al.*: **SummarizedExperiment: SummarizedExperiment container.** 2022. R package version 1.29.1.
[Reference Source](#)
- Rainer J, Vicini A, Salzer L, *et al.*: **A modular and expandable ecosystem for metabolomics data annotation in R.** *Metabolites.* February 2022; **12**(2): 173.
[PubMed Abstract](#) | [Publisher Full Text](#) | [Free Full Text](#)
- Frankenfield AM, Ni J, Ahmed M, *et al.*: **Protein contaminants matter: Building universal protein contaminant libraries for DDA and DIA proteomics.** *J. Proteome Res.* July 2022; **21**(9): 2104–2113.
[PubMed Abstract](#) | [Publisher Full Text](#) | [Free Full Text](#)
- Pages H, Aboyou P, Gentleman R, *et al.*: **Biostrings: Efficient Manipulation of Biological Strings.** 2022. R package version 2.66.0.
- Karpievitch Y, Stanley J, Taverner T, *et al.*: **A statistical framework for protein quantitation in bottom-up MS-based proteomics.** *Bioinformatics.* June 2009; **25**(16): 2028–2034.
[PubMed Abstract](#) | [Publisher Full Text](#) | [Free Full Text](#)
- Lazar C, Gatto L, Ferro M, *et al.*: **Accounting for the multiple natures of missing values in label-free quantitative proteomics**

- data sets to compare imputation strategies.** *J. Proteome Res.* March 2016; **15**(4): 1116–1125.
[PubMed Abstract](#) | [Publisher Full Text](#)
24. Sticker A, Goeminne L, Martens L, *et al.*: **Robust summarization and inference in proteome-wide label-free quantification.** *Mol. Cell. Proteomics.* July 2020; **19**(7): 1209–1219.
[PubMed Abstract](#) | [Publisher Full Text](#) | [Free Full Text](#)
25. Goeminne LJE, Gevaert K, Clement L: **Peptide-level robust ridge regression improves estimation, sensitivity, and specificity in data-dependent quantitative label-free shotgun proteomics.** *Mol. Cell. Proteomics.* February 2016; **15**(2): 657–668.
[PubMed Abstract](#) | [Publisher Full Text](#) | [Free Full Text](#)
26. O'Rourke MB, Town SEL, Dalla PV, *et al.*: **What is normalization? the strategies employed in top-down and bottom-up proteome analysis workflows.** *Proteomes.* August 2019; **7**(3): 29.
[PubMed Abstract](#) | [Publisher Full Text](#) | [Free Full Text](#)
27. Willforss J, Chawade A, Levander F: **NormalizerDE: Online tool for improved normalization of omics expression data and high-sensitivity differential expression analysis.** *J. Proteome Res.* October 2018; **18**(2): 732–740.
[PubMed Abstract](#) | [Publisher Full Text](#)
28. Goeminne LJE, Sticker A, Martens L, *et al.*: **MSqRob takes the missing hurdle: Uniting intensity- and count-based proteomics.** *Anal. Chem.* March 2020; **92**(9): 6278–6287.
[PubMed Abstract](#) | [Publisher Full Text](#)
29. Liu M, Dongre A: **Proper imputation of missing values in proteomics datasets for differential expression analysis.** *Brief. Bioinform.* June 2021; **22**(3).
[PubMed Abstract](#) | [Publisher Full Text](#)
30. Irizarry R: **Correlation is not a measure of reproducibility.** 2015.
[Reference Source](#)
31. Bunting KV, Steeds RP, Slater LT, *et al.*: **A practical guide to assess the reproducibility of echocardiographic measurements.** *J. Am. Soc. Echocardiogr.* December 2019; **32**(12): 1505–1515.
[PubMed Abstract](#) | [Publisher Full Text](#)
32. Darbani B, Stewart CN: **Reproducibility and reliability assays of the gene expression-measurements.** *J. Biol. Res.-Thessalon.* May 2014; **21**(1).
[PubMed Abstract](#) | [Publisher Full Text](#) | [Free Full Text](#)
33. Leek JT, Scharpf RB, Bravo HC, *et al.*: **Tackling the widespread and critical impact of batch effects in high-throughput data.** *Nat. Rev. Genet.* September 2010; **11**(10): 733–739.
[PubMed Abstract](#) | [Publisher Full Text](#) | [Free Full Text](#)
34. Choi M, Chang C-Y, Clough T, *et al.*: **MSstats: an R package for statistical analysis of quantitative mass spectrometry-based proteomic experiments.** *Bioinformatics.* May 2014; **30**(17): 2524–2526.
[PubMed Abstract](#) | [Publisher Full Text](#)
35. Huang T, Choi M, Tzouros M, *et al.*: **MSstatsTMT: Statistical detection of differentially abundant proteins in experiments with isobaric labeling and multiple mixtures.** *Mol. Cell. Proteomics.* October 2020; **19**(10): 1706–1723.
[PubMed Abstract](#) | [Publisher Full Text](#) | [Free Full Text](#)
36. Zhu Y, Orre LM, Tran YZ, *et al.*: **Deqms: A method for accurate variance estimation in differential protein expression analysis.** *Mol. Cell. Proteomics.* June 2020; **19**(6): 1047–1057. 1535-9476.
[PubMed Abstract](#) | [Publisher Full Text](#) | [Free Full Text](#)
37. Wolski WE, Nanni P, Grossmann J, *et al.*: **prolfqua: A comprehensive R-package for proteomics differential expression analysis.** *J. Proteome Res.* March 2023; **22**(4): 1092–1104.
[PubMed Abstract](#) | [Publisher Full Text](#) | [Free Full Text](#)
38. Ritchie ME, Phipson B, Di W, *et al.*: **limma powers differential expression analyses for RNA-sequencing and microarray studies.** *Nucleic Acids Res.* January 2015; **43**(7): e47–e47.
[PubMed Abstract](#) | [Publisher Full Text](#) | [Free Full Text](#)
39. Smyth GK: **Linear models and empirical bayes methods for assessing differential expression in microarray experiments.** *Stat. Appl. Genet. Mol. Biol.* January 2004; **3**(1): 1–25.
[PubMed Abstract](#) | [Publisher Full Text](#)
40. Phipson B, Lee S, Majewski JJ, *et al.*: **Robust hyperparameter estimation protects against hypervariable genes and improves power to detect differential expression.** *Ann. Appl. Stat.* June 2016; **10**(2): 946–963.
[PubMed Abstract](#) | [Publisher Full Text](#) | [Free Full Text](#)
41. Law CW, Chen Y, Shi W, *et al.*: **voom: precision weights unlock linear model analysis tools for RNA-seq read counts.** *Genome Biol.* 2014; **15**(2): R29.
[PubMed Abstract](#) | [Publisher Full Text](#) | [Free Full Text](#)
42. Robinson D: **How to interpret a p-value histogram.** 2014.
[Reference Source](#)
43. Benjamini Y, Hochberg Y: **Controlling the false discovery rate: a practical and powerful approach to multiple testing.** *J. R. Stat. Soc.* 1995; **57**(1): 289–300.
[Publisher Full Text](#)
44. Eden E, Navon R, Steinfeld I, *et al.*: **GORilla: a tool for discovery and visualization of enriched GO terms in ranked gene lists.** *BMC Bioinformatics.* February 2009; **10**(1).
[PubMed Abstract](#) | [Publisher Full Text](#) | [Free Full Text](#)
45. Mi H, Muruganujan A, Thomas PD: **PANTHER in 2013: modeling the evolution of gene function, and other gene attributes, in the context of phylogenetic trees.** *Nucleic Acids Res.* November 2012; **41**(D1): D377–D386.
[PubMed Abstract](#) | [Publisher Full Text](#) | [Free Full Text](#)
46. Thomas PD, Ebert D, Muruganujan A, *et al.*: **PANTHER: Making genome-scale phylogenetics accessible to all.** *Protein Sci.* November 2021; **31**(1): 8–22.
[PubMed Abstract](#) | [Publisher Full Text](#) | [Free Full Text](#)
47. Alexa A: **topGO: Enrichment Analysis for Gene Ontology.** 2022. R package version 2.50.0.
48. Grote S: **GOfuncR: Gene ontology enrichment using FUNC.** 2022. R package version 1.18.0.
49. Tianzhi W, Erqiang H, Shuangbin X, *et al.*: **clusterProfiler 4.0: A universal enrichment tool for interpreting omics data.** *Innovation.* August 2021; **2**(3): 100141.
[PubMed Abstract](#) | [Publisher Full Text](#) | [Free Full Text](#)
50. Yu G: **enrichplot: Visualization of Functional Enrichment Result.** 2022. R package version 1.18.3.
51. Gierlinski M, Gastaldello F, Cole C, *et al.*: **Proteus: an R package for downstream analysis of MaxQuant output.** September 2018.
[Publisher Full Text](#)
52. Ranathunge C, Patel SS, Pinky L, *et al.*: **promor: a comprehensive R package for label-free proteomics data analysis and predictive modeling.** August 2022.
[Publisher Full Text](#)
53. Quast J-P, Schuster D, Picotti P: **protti: an R package for comprehensive data analysis of peptide- and protein-centric bottom-up proteomics data.** *Bioinform. Adv.* December 2021; **2**(1).
[PubMed Abstract](#) | [Publisher Full Text](#) | [Free Full Text](#)
54. Wolski WE, Nanni P, Grossmann J, *et al.*: **prolfqua: A comprehensive R-package for proteomics differential expression analysis.** June 2022.
[Publisher Full Text](#)
55. Käll L, Canterbury JD, Weston J, *et al.*: **Semi-supervised learning for peptide identification from shotgun proteomics datasets.** *Nat. Methods.* October 2007; **4**(11): 923–925.
[PubMed Abstract](#) | [Publisher Full Text](#)

Open Peer Review

Current Peer Review Status:     

Version 2

Reviewer Report 06 February 2025

<https://doi.org/10.5256/f1000research.168933.r357398>

© 2025 Bender J. This is an open access peer review report distributed under the terms of the [Creative Commons Attribution License](#), which permits unrestricted use, distribution, and reproduction in any medium, provided the original work is properly cited.



Julian Bender 

Wuerzburg University, Würzburg, Germany

The present article describes an R-based workflow for processing database search results from data-dependent analyses of label-free and TMT-labelled experiments generated with the *ProteomeDiscoverer* software (including a note describing how to transfer to results produced with the *MaxQuant* software). The workflow employs readily available and well-documented R packages from the Bioconductor repository, facilitating both reproduction and adaptation. Moreover, the manuscript emphasises the use of the relatively recent *QFeatures* package to ensure result consistency across aggregation levels.

The manuscript is well written, and the figures are concise, informative, and aligned with the text's argument. The authors not only present a robust approach for generating figures relevant to the biological interpretation of MS results (e.g., volcano and MA plots) but also include quality control metrics and data inspection guidelines. This enables users to tailor the workflow to their dataset, improving the generated results while also promoting critical evaluation. The code, search results, and raw files are available through *Zenodo* and *PRIDE*, respectively.

I am fully confident that the manuscript is scientifically sound as it stands. Please consider the following comments as suggestions for further improvement.

Major comments

- p. 6, Description of *QFeatures* and *SummarizedExperiment*: Since the *SummarizedExperiment* object is crucial for understanding the workflow, I suggest a more detailed explanation of its function. In particular, emphasis should be placed on describing *colData* and *rowData* as *DataTables* with row indices matching the assay's row or column names, respectively. Additionally, the *SummarizedExperiment* container is described as having three components (*rowData*, *colData*, *assays*), yet Figure 2 also includes the *metadata* object as a fourth component. I recommend mentioning this in the text.
- p. 15: "Here, it is desirable to achieve an average MS2 injection time of 50 ms or less, although the exact target threshold will depend upon the sample load." It should be noted that the maximum IT time is set in the instrument parameters for each MS run and should be optimised in relation to a specific AGC target (for *Orbitrap* instruments) by the instrument operator. Therefore, in the QC plot on p. 16, it is impossible to reach an average IT time exceeding 50 ms, as the maximum IT time is set to 50 ms. Instead, I suggest warning users

that frequently reaching the maximum IT time during an MS run may indicate either an excessively high AGC target or insufficient ion current.

- p. 20, Calculation of TMT labelling efficiency: From an experimental perspective, I suggest calculating labelling efficiency per label (i.e., separately for TMT-126, TMT-127, etc.). This would help identify poor performance of individual labels (e.g., due to reagent hydrolysis). Furthermore, if the labelling test was performed after pooling only a subset of the available peptides, and sufficient peptide material remains, this approach would allow relabelling the underperforming sample before continuing with the analysis.
- p. 28, Assignment of FDR based on existing search results: The workflow suggests filtering PSMs by propagating peptide- or protein group-level FDR values to the underlying PSMs. However, PSMs may be aggregated differently in downstream analyses compared to the initial *ProteomeDiscoverer* search (e.g., based on gene names rather than master proteins), leading to uncontrolled FDR. Wouldn't it be more precise to retain decoys in the initial PSM table and perform FDR control separately at each aggregation level?

Minor comments

- p. 4: *"the exact details of which are anonymised for the purpose of this workflow"* – Is there a specific reason not to disclose the exact perturbation analysed in this workflow? While this is not crucial for the analysis pipeline, it would be useful to verify known targets of the perturbation in the resulting volcano plot as an additional validation step.
- p. 11 and p. 50: *"## Assign the colData to the first assay as well"* – From this, I understand that both the *QFeatures* object and the nested *SummarizedExperiment* objects contain a *colData* attribute, and both need to be populated. This could be clarified in the introduction of *QFeatures* on p. 7.
- p. 12, Calculation of peptide and protein group numbers: The introduction highlights *QFeatures'* ability to easily aggregate from the PSM to peptide and protein group levels. However, the number of peptides and protein groups is instead calculated from unique entries in the PSM table. A brief explanation that this avoids repeated *QFeatures* aggregation after each filtering step (which would clutter the *QFeatures* object) would aid the reader to understand the workflow at this position of the manuscript.
- p. 16: *"Increasing the time allowed for ions to accumulate in the ion trap could also increase the number of PSMs."* – This is not necessarily the case, as a longer MS2 IT accumulation time reduces the number of ions targeted for MS2, which could ultimately decrease the number of PSMs. To facilitate interpretation, plotting the percentage of identified MS2 spectra against retention time might be helpful.
- p. 17, "PSM frequency across retention time": It could be noted that a roughly uniform PSM distribution generally indicates a well defined LC gradient. Conversely, an increased PSM count at a particular gradient point suggests many peptides eluting simultaneously, which could be mitigated by flattening the gradient at this position.
- p. 17: *"To demonstrate how to check for TMT labelling efficiency, only two of the eight fractions were utilised for this search."* – Based on the column names on p. 18, there seems to be no reference to individual fractions or raw files in the search results. Would the results and hence the analysis have differed if all eight fractions had been included?
- p. 74: *"When plotting the former, users are advised to plot raw p-values rather than their derivative BH-adjusted p-values."* – What is the rationale for this recommendation? A brief explanation in the manuscript would be helpful.

Is the rationale for developing the new software tool clearly explained?

Yes

Is the description of the software tool technically sound?

Yes

Are sufficient details of the code, methods and analysis (if applicable) provided to allow replication of the software development and its use by others?

Yes

Is sufficient information provided to allow interpretation of the expected output datasets and any results generated using the tool?

Yes

Are the conclusions about the tool and its performance adequately supported by the findings presented in the article?

Yes

Competing Interests: No competing interests were disclosed.

Reviewer Expertise: I work on MS-based functional and structural (XL-MS, native MS) proteomics with a focus on data processing and computational analysis. I am developing software for data analysis downstream of database searches using Python and R as framework.

I confirm that I have read this submission and believe that I have an appropriate level of expertise to confirm that it is of an acceptable scientific standard.

Reviewer Report 22 January 2025

<https://doi.org/10.5256/f1000research.168933.r357415>

© 2025 Quentin G. This is an open access peer review report distributed under the terms of the [Creative Commons Attribution License](#), which permits unrestricted use, distribution, and reproduction in any medium, provided the original work is properly cited.



Giai Gianetto Quentin 

University Paris Cité, Paris, Île-de-France, France

The article titled "A Bioconductor Workflow for Processing, Evaluating, and Interpreting Expression Proteomics Data" provides a detailed workflow for quantitative proteomics data analysis using R. The analysis of proteomics data is composed of many steps, and this paper presents a detailed application for quality control of acquired data, data filtering, and differential analysis using already published R packages from Proteome Discoverer outputs. Readers interested in conducting an in-depth analysis of their data can use the provided example as a foundation and adapt it to their own datasets.

Comments :

- 1)** I understand the value of presenting a complete workflow where each step is discussed in detail. However, the paper is not associated with a new R package and does not introduce novel methods for handling mass spectrometry-based proteomics data. As a result, it is unclear what is new or original about the proposed workflow. It would be helpful to provide clarification in the introduction to clearly highlight the workflow's originality.
- 2)** To improve readability, the structure of the paper should be explained in the introduction. Since the paper exceeds 80 pages, outlining its structure is essential. The authors should include numbered sections and subsections to make it easier for readers to navigate and follow the content.
- 3)** Figures do not have legends. They should be associated to a legend and references to them should be made in the text.
- 4)** In several cases, the authors have included the output of R code as comments. This significantly increases the length of the paper without necessarily adding value. The paper would be more concise and readable if these outputs were included only when they are relevant and accompanied by explanatory commentary from the authors. For instance, on page 9 of the PDF, the output following the use of `readQFeatures` is useless, or the calls to `cp_qf[...]` seem redundant as they provide identical results. Similarly, pages 49 and 51 are filled with column names that do not appear to offer any meaningful insight. This issue occurs throughout the paper and does not benefit the reader. The authors should work to be more concise.
- 5)** The section "Quality control of the raw mass spectrometry data" presents plots designed to assess data quality. At the end of the section, it is stated: "*The four plots that we have generated look relatively standard with no obvious problems indicated.*". Could the authors clarify how potential issues can be identified using these plots? For instance, the MS2 ion injection times fixed at 50 ms appear insufficient based on the plots in this section, which seems to contradict the authors' sentence. Also, R packages, such as `PTXQC` or `proteoQC`, can be used to investigate quality control of MS-based proteomics data using many metrics with R. The paper should mention some of them.
- 6)** A number of arbitrary thresholds are used along the workflow for data filtering and statistical analysis. To ensure transparency and emphasize the parameters employed in the workflow, all these thresholds should be compiled into a readable table. This is particularly important, as such thresholds can significantly impact the final interpretation of the data. Being arbitrary, they are open to debate and warrant clear documentation.
- 7)** On page 42 of the PDF, the authors apply a normalization method using median-centering. Based on the graph provided, it appears that the method reduces the differences in abundance between the « treated » and « control » samples, while « treated » ones generally seem to have lower overall abundances compared to the « control » samples before normalisation. Thus, this type of normalization risks missing proteins that are more abundant in the « control » samples. Would it not be better to preserve the observed gap between conditions and apply normalization within each condition while maintaining the observed overall difference between conditions? A discussion on this point needs to be provided.
- 8)** In the part « Visualising aggregation », the paper lacks an explanation of the importance and relevance of visualizing this process. Including such an explanation would help readers understand why this visualization is essential and how it contributes to the overall analysis. For example, it could clarify how visualizing aggregation helps identify potential issues during data processing.
- 9)** The conclusion states: « *Existing bottom-up proteomics workflows for differential expression analysis either provide pipelines with limited user control and flexibility (e.g., `MSstats` and `MSstatsTMT`³⁴[34](#)³⁵), can only be applied to specific data formats (e.g., `Proteus` which is limited to input from `MaxQuant`⁵¹[51](#)* »

), or provide very limited commentary. ». However, this assertion appears arbitrary and is not supported by clear arguments. The authors should clarify what they mean by “limited.” For instance, MSstats and MSstatsTMT offer accessible tutorials and vignettes, which seem to provide sufficient explanations and flexibility for users.

Regarding data formats, the authors wrote: « Finally, the majority of proteomics workflows utilise data.frame or tibble structures which limits their traceability, as is the case for protti, promor, and profqua. ». This statement is unclear. What exactly is the issue with using these structures? The authors themselves use tibble datasets all along their workflow, similar to the other packages (and not workflows) mentioned. This point needs further explanation to clarify what specific limitations the authors are referring to.

In the conclusion, the authors state: “No single workflow can demonstrate the processing, analysis, and interpretation of all proteomics data.” However, it is unclear whether they are claiming to provide the first workflow capable of achieving this or not. From my perspective, their workflow relies heavily on several existing R packages that address specific key aspects, and the authors have leveraged these to construct their workflow. Furthermore, the workflow seems specifically tailored to their dataset, making it less of a universal approach and not something that can be directly applied to other datasets without modification. The authors should consider revising their wording to clarify what aspects of their workflow are intended to be universal, as this is currently unclear.

Is the rationale for developing the new software tool clearly explained?

Yes

Is the description of the software tool technically sound?

Yes

Are sufficient details of the code, methods and analysis (if applicable) provided to allow replication of the software development and its use by others?

Yes

Is sufficient information provided to allow interpretation of the expected output datasets and any results generated using the tool?

Yes

Are the conclusions about the tool and its performance adequately supported by the findings presented in the article?

Partly

Competing Interests: No competing interests were disclosed.

Reviewer Expertise: Biostatistics, bioinformatics

I confirm that I have read this submission and believe that I have an appropriate level of expertise to confirm that it is of an acceptable scientific standard, however I have significant reservations, as outlined above.

Version 1

Reviewer Report 18 December 2023

<https://doi.org/10.5256/f1000research.152361.r221408>

© 2023 Yadav A. This is an open access peer review report distributed under the terms of the [Creative Commons Attribution License](#), which permits unrestricted use, distribution, and reproduction in any medium, provided the original work is properly cited.

**Amit Kumar Yadav** ¹ Translational Health Science and Technology Institute (THSTI), Faridabad, Haryana, India² Translational Health Science and Technology Institute (THSTI), Faridabad, Haryana, India

The article by Hutchings et al titled "A Bioconductor Workflow for Processing, Evaluating, and Interpreting Expression Proteomics Data" provides a detailed overview tutorial of the interpretation of quantitative proteomics data through R environment using TMT and LFQ workflows as examples.

Major comments:

1. The use of open-source tools ensures transparency and reproducibility. The open-source R software packages from the Bioconductor project also add credibility to the workflow.
2. The workflow described is comprehensive and is a good tutorial for analysis. The article describes the comprehensive workflow with R commands, covering data import, quality control, differential expression analysis, and gene ontology enrichment analysis. This approach ensures a holistic understanding of expression proteomics.
3. The described use-case examples from TMT and LFQ provides practical relevance and enhances the applicability of the workflow.
4. The target audience is for beginners who are also familiar with R. It may also be helpful to optionally provide shiny app (for GUI based application) that biologists who are unfamiliar with CLI, can also use.

Minor Comments:

1. This article deals with Proteome Discoverer output. Maybe inclusion of MaxQuant or other workflows may add to it reach.
2. The difference between razor and shared peptides is not clear. Perhaps rephrasing would help a newcomer to proteomics.
3. Page 40, (Under section Visualising Aggregation) "...15 peptides and 27 supporting...". Did the author mean 27 PSMs? It is missing in the sentence. Please clarify if these were peptides or PSMs?
4. PCA is not considered fit when there are lot of missing values as in LFQ analysis. Should these be removed before PCA?
5. Authors have conflated modified and non-modified forms of the same peptides during analysis. This may not be able to detect modified changes if differential in nature.
6. Perhaps "quantitative proteomics" is a more appropriate term than "Expression proteomics".

The article appears to be a valuable contribution to the field of quantitative proteomics, especially for R users, providing a comprehensive and user-friendly workflow.

Is the rationale for developing the new software tool clearly explained?

Yes

Is the description of the software tool technically sound?

Yes

Are sufficient details of the code, methods and analysis (if applicable) provided to allow replication of the software development and its use by others?

Yes

Is sufficient information provided to allow interpretation of the expected output datasets and any results generated using the tool?

Yes

Are the conclusions about the tool and its performance adequately supported by the findings presented in the article?

Yes

Competing Interests: No competing interests were disclosed.

Reviewer Expertise: quantitative proteomics, bioinformatics, computational biology, proteome informatics

I confirm that I have read this submission and believe that I have an appropriate level of expertise to confirm that it is of an acceptable scientific standard.

Author Response 18 Jul 2024

Lisa Breckels

We would like to thank Dr. Yadav for reviewing our workflow paper and providing positive feedback. In response to Dr. Yadav's minor comments, we have provided additional information on how to use this workflow with output from MaxQuant. This information can be found in a new section in the [Appendix](#) of our Github repository and is mentioned explicitly in the workflow. The sentence regarding shared and unique peptides has been changed slightly and additional discussion added to emphasise how protein inference and presence of isoforms can alter the definition of 'unique' peptides. We agree that missing values need to be addressed before performing PCA and as such in the workflow we use the function filterNA in QFeatures to remove missing data prior to any PCA performed. We have also explicitly stated that we conflate modified and non-modified forms of each peptides, and that users could aggregate by "Annotated. Sequence" if they wish to retain this information. However, the discovery of differences in the behaviour of these peptides would require peptide-level statistical analyses, which is outside of the scope of this workflow.

Competing Interests: No competing interests were disclosed.

Reviewer Report 27 November 2023

<https://doi.org/10.5256/f1000research.152361.r221410>

© 2023 Locard-Paulet M. This is an open access peer review report distributed under the terms of the [Creative Commons Attribution License](#), which permits unrestricted use, distribution, and reproduction in any medium, provided the original work is properly cited.



Marie Locard-Paulet 

¹ Institut de Pharmacologie et de Biologie Structurale (IPBS), Toulouse, France

² Université Toulouse III - Paul Sabatier (UT3), Toulouse, France

³ Institut de Pharmacologie et de Biologie Structurale (IPBS), Toulouse, France

⁴ Université Toulouse III - Paul Sabatier (UT3), Toulouse, France

The authors provide the full description of a R-based workflow applied to quantitative proteomics data analysis (TMT and label-free data). It makes use of QFeature objects, a structure that is very well suited for bottom-up proteomics data analysis. I think that this is a very nice step-by-step tutorial for MS-based proteomics data analysis with R for people who start in the field and have limited coding skills. Beyond its educational aspect, it provides the backbones of a data analysis pipeline that can be modified and published alongside any manuscript that includes MS-based proteomics data analysis.

The manuscript is very well written, and the authors provide very clear and detailed instructions on how to use the workflow. The figures are also very clear and informative. They present the data, detail what quality control to perform to assess if the data are suitable for statistical analysis. This workflow contains a lot of useful QC plots and checks that are often overlooked, including TMT labelling efficiency calculation. It makes it a good step-by-step guide on how to analyze TMT-labelled bottom-up data. I really like the description on how to double check quality metrics such as S/N and isolation interference to adapt them to the data.

The raw data is available in PRIDE and all the fasta files and the Proteome Discoverer output files are in Zenodo. The code is in a github repository. I easily found all the data associated with this manuscript.

Major comments:

1. It should be made clear that this script is tailored for Proteome Discoverer outputs (and maybe even for a given version of Proteome Discoverer). For most of the plotting/filtering/analysis steps, changing input would only require adapting the column names/headers, and most of the time it is very well discussed by the authors. Nevertheless, right now this script is only adapted to Proteome Discoverer outputs and this should be made clear in the abstract and the introduction, as well as the discussion.

2. Aggregation of PSM quantification values to peptides and proteins:

Here, the authors choose to aggregate all PSM intensities corresponding to the same sequence (stripped of its modifications). I would aggregate the PSM quantities per peptidiform (sequence + localized modifications) since two ions can have the same

sequence but with modifications that are differentially regulated between the conditions compared. This should be mentioned.

3. For the GO-term enrichment: only the majority protein accessions are reported in the output of the limma analysis. So there is only one gene per feature. How do you make sure that it is the most representative annotation for a given protein group? I am fully aware that this issue is ignored by the community (for lack of alternative strategy), and that most of the time people just pick one accession per group for GO-term enrichment analysis. So, I am not asking the authors to find a solution. Nevertheless, it would be nice to mention that the output of the enrichment will depend on what accession is picked per group.

Minor comments:

1. I would remove contaminants before estimation of TMT labelling efficiency.
2. I find the paragraph "Additional considerations regarding protein isoforms" unclear. The authors should rephrase sentences such as this one: "PSMs or peptides that were previously mapped to one protein and one protein group could instead be mapped to multiple proteins and one protein group." Maybe they should use the term "canonical protein" to be more precise?

In any cases, the issue of peptide uniqueness does not depend only on the presence of isoforms in the fasta file but also on the strategy that was chosen for protein inference. I agree with the authors that people should precisely describe what peptides/PSMs were used for quantification, and it is good to mention it. Nevertheless, this level of detail on general MS-based proteomics concept may not be necessary here. (So the entire paragraph on isoforms could maybe be removed, especially since isoforms are not mentioned later).

3. In the paragraph "Removing PSMs that are not rank 1":

I think that the "PSM category" that is discussed a bit later is specific of Proteome Discoverer. Some search engines report PSMs of equal score (this would correspond to the "pretty rank" in Mascot). I don't think that all this should necessarily be discussed in this manuscript, but I insist on the fact that the workflow is tuned for Proteome Discoverer output and this should be made clear in the introduction/abstract.

4. In the paragraph "Managing missing data" for the TMT:

the authors mention MCAR, MAR, and MNAR, but do they all apply here? I would expect TMT-labelled data to mostly have missing values due to ions being under the limit of detection because when an ion is fragmented, the reporter ions used for relative quantification are often all detected. Isn't it the case? Knowing this should restrict the choice for a more suited strategy of replacement of missing values.

Still on missing values: page 33, it is stated that "Typically, it is desirable to remove features, here PSMs, with greater than 20% missing values". Why this number? Is this accepted by the entire community? (this comment also applies to the same step in the LFQ analysis).

Regarding missing value replacement (discussion on LFQ, page 55): it is really nice to

provide references of strategies applied to replacement of missing values. It is indeed a tricky decision to make (how to replace? Should we replace?) and there is no one-size-fits-them-all method. Why do you choose to replace at peptide level and not protein level?

5. Page 38: what do the authors mean by “report did not indicate any superior normalization method”? How would we know what normalization method works best? This point is because I am curious, not to correct any obvious mistake. It is great to try out different normalization strategies, but I don’t really see how to pick one based on the boxplots of normalized intensities (Figure 4).

6. The authors normalize the data after protein aggregation and not at the PSM level. Is this general practice? Wouldn’t it make sense to normalize before aggregation?

7. Page 44; “Data import, housekeeping and exploration”:

the authors mention that LFQ analysis cannot be performed at PSM level but has to be done at peptide level. I think that this is dependent on the software tool that is used, and this may be specific of Proteome Discoverer. Match between run is performed at the ion level, but the intensity retrieved at this step can be reported at PSM level. I think that this is the case in MaxQuant “evidence.txt” tables, if I am not mistaken.

8. Page 63: DEqMS could be mentioned since it is specifically developed for proteomics statistical analysis. (DOI: 10.1074/mcp.TIR119.001646)

9. This is more of a naïve question regarding using Limma in this context: does it make sense to model the variance depending on intensity after missing value replacement? I know that this manuscript may not be the place to discuss this, but I would be interested to know what the authors’ opinion is on this question.

10. Additional suggestions (only suggestions that may totally be ignored/dismissed by the authors if they don’t think that they’ll improve their manuscript):

The data is available in PRIDE (PXD041794), but the information necessary to match TMT channel/sample to conditions/replicates is only available in the associated paper. It would be great to add the Table 1 of the manuscript and a link to the zenodo repository in PRIDE alongside the data. An even better solution would be to provide the metadata in the SDRF-Proteomics format (<https://www.nature.com/articles/s41467-021-26111-3>; there is a GUI to generate these files now: <https://lessdrf.streamlit.app/>). This would facilitate data reuse and transparency.

Small comments / typos:

- Page 3, in the code at the bottom of the page: the “,” is missing after “stringr”.
- Paragraph “Assessing the impact of non-specific data cleaning”, in the table (and other similar tables or mentions of number of protein groups and peptide stripped sequences): “proteins” should be replaced by “protein groups” since this is what is actually counted. If the authors wanted to be more precise, they could also specify that the “peptides” correspond to peptide sequences stripped of all modifications.
- Bar plot of missing value proportion page 32: what does the red dashed line correspond to?

- Page 37, when running the function `normalizer`, I got an error “No RT column specified (column named 'RT') or option not specified Skipping RT normalization.” And could not get the expected report. I am not familiar with the tool and did not investigate further.
- I don't think that “softwares” can be used. There is no “s” at the end.
- Page 51: “cleaning is done is two steps” should be “cleaning is done in two steps”
- Page 54: in the bar plot of missing value count, what is the dashed red line?
- Page 55: “If the method requires data to display a normal distribution, users must log2 transform the data prior to imputation.” -> is there a reason to perform missing values replacement before log transformation? If not, this step could be moved to after log transform?
- Page 66: “If we had not used TMT labels and wished to include a logFC threshold, we could have included $lfc = as$ as an argument”. The characters of “ $lfc = as$ ” are in a different police, I think that this is a bit unclear since the “as” should be regular text. Also, maybe you could explain “have included $lfc =$ followed by the minimum absolute log2-transformed fold change”.
- Page 72: “summarize all packages and corresponding their versions used to generate” -> the sentence does not seem correct to me.

Is the rationale for developing the new software tool clearly explained?

Yes

Is the description of the software tool technically sound?

Yes

Are sufficient details of the code, methods and analysis (if applicable) provided to allow replication of the software development and its use by others?

Yes

Is sufficient information provided to allow interpretation of the expected output datasets and any results generated using the tool?

Yes

Are the conclusions about the tool and its performance adequately supported by the findings presented in the article?

Yes

Competing Interests: No competing interests were disclosed.

Reviewer Expertise: I work on MS-based proteomics data analysis and computational mass

spectrometry.

I confirm that I have read this submission and believe that I have an appropriate level of expertise to confirm that it is of an acceptable scientific standard.

Author Response 18 Jul 2024

Lisa Breckels

We thank Dr Locard-Paulet for her positive comments and have answered her additional comments below.

Reviewer Comments:

Major comments:

1. It should be made clear that this script is tailored for Proteome Discoverer outputs (and maybe even for a given version of Proteome Discoverer). For most of the plotting/filtering/analysis steps, changing input would only require adapting the column names/headers, and most of the time it is very well discussed by the authors. Nevertheless, right now this script is only adapted to Proteome Discoverer outputs and this should be made clear in the abstract and the introduction, as well as the discussion.

Author Response: We appreciate that both use-case datasets in this workflow were processed using Proteome Discoverer and have added text to emphasise this further in the abstract and introduction. Nevertheless, we feel that the workflow is still useful to users of alternative third-party software as the general data processing steps, and extensive discussion of these, remains relevant. To help users make the most out of this workflow, we have provided information on how to adapt the workflow from Proteome Discoverer files to those generated by MaxQuant, a free and accessible search software. This information is provided in a new section in the [Appendix](#) of our Github repository.

Reviewer Comments:

1. Aggregation of PSM quantification values to peptides and proteins:

Here, the authors choose to aggregate all PSM intensities corresponding to the same sequence (stripped of its modifications). I would aggregate the PSM quantities per peptidofrom (sequence + localized modifications) since two ions can have the same sequence but with modifications that are differentially regulated between the conditions compared. This should be mentioned.

Author Response: As Dr Locard-Paulet mentions, it is possible for the same peptide sequence with and without modifications to behave differently. We have added the following to the workflow to acknowledge this: "For simplicity, we here aggregate all PSMs corresponding to the same stripped peptide sequence, regardless of whether they contain different modifications. If users are interested in exploring differential expression of protein isoforms or have reason to believe that post-translational modifications may be important in answering their question, PSMs could also be aggregated by "Annotated.Sequence" to preserve this information." We agree that this point is worth drawing attention to. In order to observe any differential

abundance of peptides when modified, statistical analysis would need to be carried out at the peptide-level. Since this is outside of the scope of this workflow, we continue to aggregate using the stripped sequence column to facilitate statistical analysis at the protein level.

Reviewer Comments:

1. For the GO-term enrichment: only the majority protein accessions are reported in the output of the limma analysis. So there is only one gene per feature. How do you make sure that it is the most representative annotation for a given protein group? I am fully aware that this issue is ignored by the community (for lack of alternative strategy), and that most of the time people just pick one accession per group for GO-term enrichment analysis. So, I am not asking the authors to find a solution. Nevertheless, it would be nice to mention that the output of the enrichment will depend on what accession is picked per group.

Author Response: We agree with and acknowledge this point. Indeed, it is a limitation of protein inference that results in statistics and interpretation being done at the level of protein groups rather than individual proteins. As a result, we would always encourage users to explore their statistical hits, particularly those of interest for follow up. This would include tracing the protein group back down all data levels and potentially plotting an aggregation graph, as demonstrated in “Exploration of data using QFeatures links”. With regard to the output of GO enrichment, we do not expect the overall biological interpretation to be dramatically skewed as only protein lists with multiple proteins with the same GO annotation will be considered enriched. Therefore, even if a few of the master proteins are not representative of the protein which is actually changing in abundance, these few cases are unlikely to cause an incorrect enrichment. Nevertheless, it is always worthwhile for the user to examine the results to verify correct interpretation.

Reviewer Comments:

Minor comments:

1. I would remove contaminants before estimation of TMT labelling efficiency.
2. I find the paragraph “Additional considerations regarding protein isoforms” unclear. The authors should rephrase sentences such as this one: “PSMs or peptides that were previously mapped to one protein and one protein group could instead be mapped to multiple proteins and one protein group.” Maybe they should use the term “canonical protein” to be more precise?

In any cases, the issue of peptide uniqueness does not depend only on the presence of isoforms in the fasta file but also on the strategy that was chosen for protein inference. I agree with the authors that people should precisely describe what peptides/PSMs were used for quantification, and it is good to mention it. Nevertheless, this level of detail on general MS-based proteomics concept may not be necessary here. (So the entire paragraph on isoforms could maybe be removed, especially since isoforms are not mentioned later).

Author Response: We thank Dr Locard-Paulet for her input on this complex issue. We agree that for a beginner-level workflow, the discussion of isoforms may be confusing. We have

removed the paragraph about isoforms, whilst adding some further comment on the importance of defining uniqueness above.

Reviewer Comments:

1. In the paragraph “Removing PSMs that are not rank 1”:

I think that the “PSM category” that is discussed a bit later is specific of Proteome Discoverer. Some search engines report PSMs of equal score (this would correspond to the “pretty rank” in Mascot). I don’t think that all this should necessarily be discussed in this manuscript, but I insist on the fact that the workflow is tuned for Proteome Discoverer output and this should be made clear in the introduction/abstract.

Author Response: We have included additional emphasis on Proteome Discoverer in the introduction to this workflow. That said, users of alternative software will still benefit from being aware of the concept of ‘PSM rank’.

Reviewer Comments:

1. In the paragraph “Managing missing data” for the TMT:

the authors mention MCAR, MAR, and MNAR, but do they all apply here? I would expect TMT-labelled data to mostly have missing values due to ions being under the limit of detection because when an ion is fragmented, the reporter ions used for relative quantification are often all detected. Isn’t it the case? Knowing this should restrict the choice for a more suited strategy of replacement of missing values.

Author Response: Indeed, knowing the reason behind missing values is important in deciding upon an imputation method. We have added an additional few sentences to outline this in the “Imputation” section of the TMT workflow. Nonetheless, we still wish to emphasise that in the use-case, and most datasets with such little missingness, it is not necessary to impute. Additional discussion has also been added under “The importance of knowing what you expect in missing values” to ensure that users consider their experimental design and quantitation strategy when assessing and dealing with missing values.

Reviewer Comments:

Still on missing values: page 33, it is stated that “Typically, it is desirable to remove features, here PSMs, with greater than 20% missing values”. Why this number? Is this accepted by the entire community? (this comment also applies to the same step in the LFQ analysis.

Author Response: The percentage of missing data to allow per dataset will depend on the experimental design and number of samples. There are no strict rules on what one should allow and if imputation is required several groups report that up to 20% missing values in quantitative proteomics is acceptable (please see, for example, <https://doi.org/10.1038/s41597-024-02922-z> and <https://doi.org/10.1186/s12864-022-08723-1>) to maintain data structure as close to reality as possible.

Reviewer Comments:

Regarding missing value replacement (discussion on LFQ, page 55): it is really nice to provide references of strategies applied to replacement of missing values. It is indeed a tricky decision to make (how to replace? Should we replace?) and there is no one-size-fits-them-all method. Why do you choose to replace at peptide level and not protein level?

Author Response: The reason that we typically choose to impute at the lowest possible data level is to avoid the implicit imputation that occurs during aggregation. For example, if a protein is supported by two peptides, and one peptide contains missing values whilst the other does not, aggregation would result in a protein level quantitation value without the user explicitly stating how to deal with the missing value.

Reviewer Comments:

1. Page 38: what do the authors mean by “report did not indicate any superior normalization method”? How would we know what normalization method works best? This point is because I am curious, not to correct any obvious mistake. It is great to try out different normalization strategies, but I don't really see how to pick one based on the boxplots of normalized intensities (Figure 4).

Author Response: In our experience of sharing and teaching this workflow, we have found that one of the most common questions is in regard to selecting an appropriate normalisation method. Therefore, we decided to include NormalyzerDE as one approach for users to make this decision. However, we appreciate that the results of this comparison are not particularly informative for either of the use-case datasets. As a result, we have decided to remove the NormalyzerDE example from the workflow and instead include further discussion.

Reviewer Comments:

1. The authors normalize the data after protein aggregation and not at the PSM level. Is this general practice? Wouldn't it make sense to normalize before aggregation?

Author Response: We acknowledge that this decision is not a simple one, and not one which has a consensus in the literature. For example, some workflows choose to normalise at lower data levels so that normalisation can occur prior to imputation. We typically choose to normalise data at the protein level because this is the level at which statistical analyses are carried out. As the goal of normalisation is to remove non-biological variation to increase statistical power and lead to the discovery of meaningful, biological variation, we feel it makes the most sense to do this step immediately before statistics. Normalising the data at PSM or peptide level would not account for any small variation re-introduced during aggregation (depending upon the selected aggregation method).

Reviewer Comments:

1. Page 44; “Data import, housekeeping and exploration”:

the authors mention that LFQ analysis cannot be performed at PSM level but has to be done at peptide level. I think that this is dependent on the software tool that is used, and this may be specific of Proteome Discoverer. Match between run is performed at the ion level, but the intensity retrieved at this step can be reported at PSM level. I think that this is the case in MaxQuant “evidence.txt” tables, if I am not mistaken.

Author Response: We thank Dr Locard-Paulet for pointing this out and have adjusted the text in the LFQ data import section accordingly.

Reviewer Comments:

1. Page 63: DEqMS could be mentioned since it is specifically developed for proteomics statistical analysis. (<http://doi.org/10.1074/mcp.TIR119.001646>)

Author Response: Thank you for this suggestion. We have now mentioned and referenced this package in the appropriate place.

Reviewer Comments:

1. This is more of a naïve question regarding using Limma in this context: does it make sense to model the variance depending on intensity after missing value replacement? I know that this manuscript may not be the place to discuss this, but I would be interested to know what the authors' opinion is on this question.

Author Response: We agree with the reviewer that one does need to be cautious, and in the text, we advise users to check their data following imputation and that the distribution has not dramatically changed. As we mention in the manuscript it is now possible to use packages such as msqRob2 to facilitates statistical differential expression analysis on datasets without the need for imputation. With the limma package, for a given protein, the cases with missing values are removed both from the data and design matrix. That is, the linear model is fitted to the non-missing values. If a particular regression co-efficient cannot be estimated from the observed data for a protein of interest, then a NA value will be returned for that coefficient.

Reviewer Comments:

1. Additional suggestions (only suggestions that may totally be ignored/dismissed by the authors if they don't think that they'll improve their manuscript):
The data is available in PRIDE (PXD041794), but the information necessary to match TMT channel/sample to conditions/replicates is only available in the associated paper. It would be great to add the Table 1 of the manuscript and a link to the zenodo repository in PRIDE alongside the data. An even better solution would be to provide the metadata in the SDRF-Proteomics format (<https://www.nature.com/articles/s41467-021-26111-3>; there is a GUI to generate these files now: <https://lessdrf.streamlit.app/>). This would facilitate data reuse and transparency.

Small comments / typos:

- Page 3, in the code at the bottom of the page: the “,” is missing after “stringr”.
- Paragraph "Assessing the impact of non-specific data cleaning", in the table (and other similar tables or mentions of number of protein groups and peptide stripped sequences): “proteins” should be replaced by “protein groups” since this is what is actually counted. If the authors wanted to be more precise, they could also specify that the “peptides” correspond to peptide sequences stripped of all modifications.
- Bar plot of missing value proportion page 32: what does the red dashed line correspond to?

- Page 37, when running the function `normalizer`, I got an error “No RT column specified (column named 'RT') or option not specified Skipping RT normalization.” And could not get the expected report. I am not familiar with the tool and did not investigate further.
- I don't think that “softwares” can be used. There is no “s” at the end.
- Page 51: “cleaning is done is two steps” should be “cleaning is done in two steps”
- Page 54: in the bar plot of missing value count, what is the dashed red line?
- Page 55: “If the method requires data to display a normal distribution, users must log2 transform the data prior to imputation.” -> is there a reason to perform missing values replacement before log transformation? If not, this step could be moved to after log transform?
- Page 66: “If we had not used TMT labels and wished to include a logFC threshold, we could have included lfc = as an argument”. The characters of “lfc = as” are in a different police, I think that this is a bit unclear since the “as” should be regular text. Also, maybe you could explain “have included lfc = followed by the minimum absolute log2-transformed fold change”.
- Page 72: “summarize all packages and corresponding their versions used to generate” -> the sentence does not seem correct to me.

Author Response: We would like to thank Dr. Locard-Paulet for being so thorough in reviewing the manuscript. We have corrected the highlighted typos.

Competing Interests: No competing interests were disclosed.

Reviewer Report 27 November 2023

<https://doi.org/10.5256/f1000research.152361.r221416>

© 2023 Borges Lima D. This is an open access peer review report distributed under the terms of the [Creative Commons Attribution License](#), which permits unrestricted use, distribution, and reproduction in any medium, provided the original work is properly cited. The author(s) is/are employees of the US Government and therefore domestic copyright protection in USA does not apply to this work. The work may be protected under the copyright laws of other jurisdictions when used in those jurisdictions.



Diogo Borges Lima 

¹ Leibniz - Forschungsinstitut für Molekulare Pharmakologie, Berlin, Germany

² Leibniz - Forschungsinstitut für Molekulare Pharmakologie, Berlin, Germany

The article entitled "A Bioconductor workflow for processing, evaluating, and interpreting expression proteomics data" regards a full and comprehensive workflow for performing not only

qualitative but also quantitative proteomics analysis.

The manuscript is very well written and describes in detail the whole workflow for quantifying proteomics data. The authors focused on the LFQ analysis and TMT (for labeled datasets). However, this workflow relies on the results from a search engine that will provide the identified peptides. On this manuscript the authors used results from Proteome Discoverer.

I recommended the publication, but I would like to pinpoint some minor comments:

a) Although the authors mentioned the quantitation analyses by using TMT for labeled datasets, why they didn't show the analysis by using SILAC, once it uses XIC (the same strategy used by LFQ)?

b) The authors used Proteome Discoverer as search engine, and they provided a template to import the results into the workflow. They could also provide other templates to turn this workflow more versatile, such as FragPipe, Patternlab for Proteomics, etc.

Is the rationale for developing the new software tool clearly explained?

Yes

Is the description of the software tool technically sound?

Yes

Are sufficient details of the code, methods and analysis (if applicable) provided to allow replication of the software development and its use by others?

Yes

Is sufficient information provided to allow interpretation of the expected output datasets and any results generated using the tool?

Yes

Are the conclusions about the tool and its performance adequately supported by the findings presented in the article?

Yes

Competing Interests: No competing interests were disclosed.

Reviewer Expertise: I have experience in proteomics analyses (qualitative and quantitative); XL-MS analysis. I also develop software for identifying and quantifying proteomics datasets.

I confirm that I have read this submission and believe that I have an appropriate level of expertise to confirm that it is of an acceptable scientific standard.

Author Response 18 Jul 2024

Lisa Breckels

We thank Dr. Lima for taking the time to review our workflow paper. The main aim of this workflow was to provide an overview of the essential steps required for the processing, analysis and interpretation of quantitative mass spectrometry-based expression proteomics data. We show two use case examples, one labelled TMT experiment and one label-free experimental design. It would have been nice to also include a SILAC use-case example, among other designs, but in the interest of length of the workflow we chose these two designs as they are typically the most popular in the field. Further, statistical analysis of SILAC experiments often applies a ratiometric approach, which differs from the statistics discussed here. As Dr. Lima states we indeed use Proteome Discoverer to process the data and show how to import a PSM, peptide or protein .txt data table into R and into a QFeatures object. All third-party MS search engines typically output a data table of quantitation data and for flexibility this is where we start our analysis. Header names in the output data will differ between softwares but should be transferable. Another popular third-party software used for quantitation and identification is MaxQuant and we have added a new section in the [Appendix](#) of our Github repository to show users how one might use data from MaxQuant in the context of this workflow.

Competing Interests: No competing interests were disclosed.

The benefits of publishing with F1000Research:

- Your article is published within days, with no editorial bias
- You can publish traditional articles, null/negative results, case reports, data notes and more
- The peer review process is transparent and collaborative
- Your article is indexed in PubMed after passing peer review
- Dedicated customer support at every stage

For pre-submission enquiries, contact research@f1000.com

F1000Research