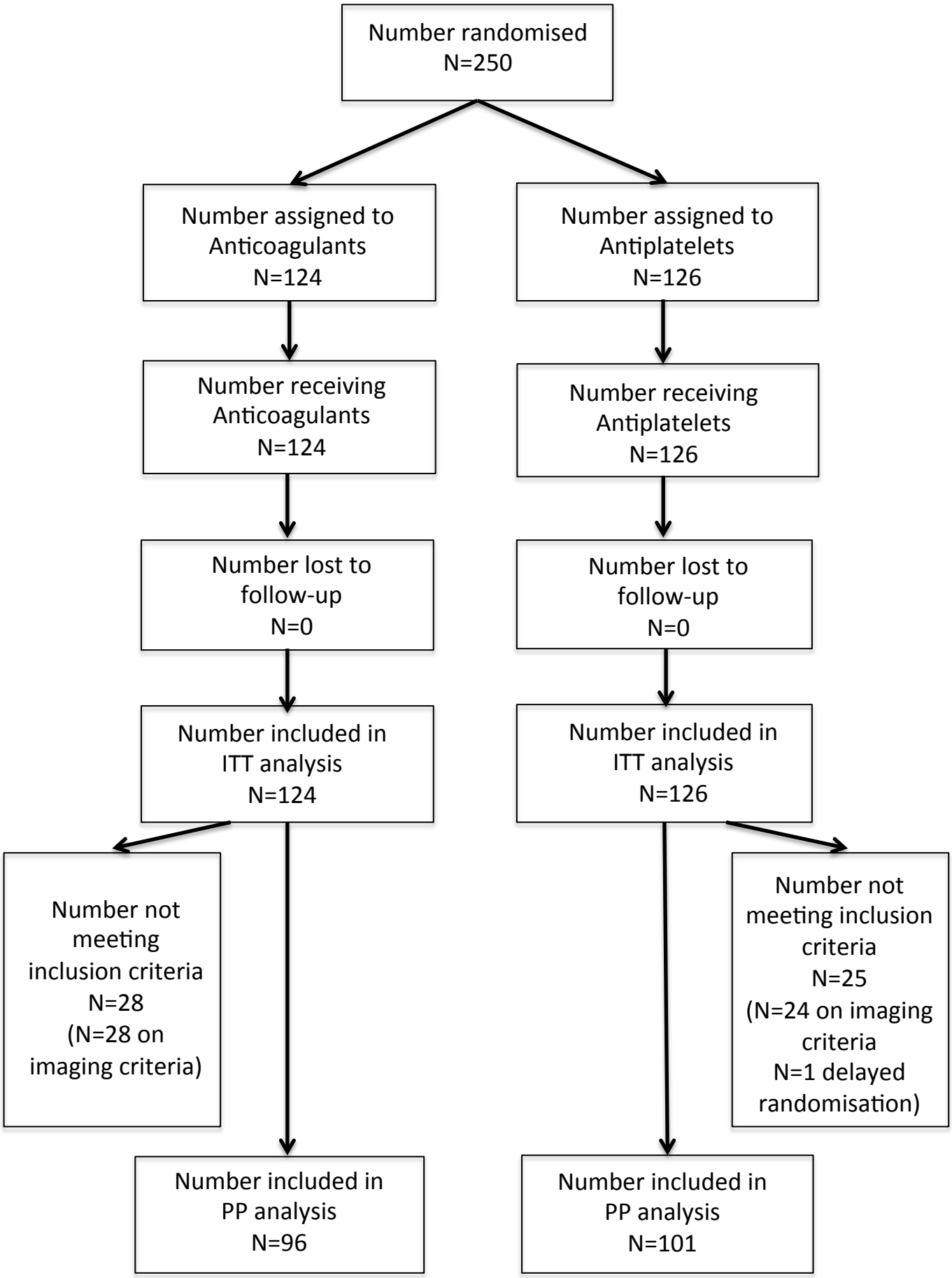
Number randomised
N=250
Number assigned to Anticoagulants
N=124
Number assigned to Antiplatelets
N=126
Number receiving Anticoagulants
N=124
Number receiving Antiplatelets
N=126
Number lost to follow-up
N=0
Number lost to follow-up
N=0
Number included in ITT analysis
N=124
Number included in ITT analysis
N=126
Number not meeting inclusion criteria
N=28
(N=28 on imaging criteria)
Number not meeting inclusion criteria
N=25
(N=24 on imaging criteria
N=1 delayed randomisation)
Number included in PP analysis
N=96
Number included in PP analysis
N=101